

PART OF THE SW1/4 OF SECTION 9, TWP. 44 N., R. 11 E. OF THE 3RD. P.M., IN LAKE COUNTY, ILLINOIS.

PARCEL NUMBER	OWNER	TOTAL HOLDINGS ACRES	PART TAKEN ACRES	AREA IN EXISTING R.O.W. ACRES	REMAINDER AREA ACRES	EASEMENT ACRES	AREA SQUARE FEET	EASEMENT PURPOSE	PERMANENT INDEX NUMBER	PROPERTY ACQUIRED BY
IDK0003	ADLER PARK WEST CONDOMINIUM ASSOCIATION	0.951	0.055	N/A	0.896	0.025	N/A	CONST.	11-09-300-134 thru 11-09-300-155	
IDK0004	ADLER PROFESSIONAL CONDOMINIUM ASSOCIATION	1.580	0.101	N/A	1.479	0.057	N/A	CONST.	11-09-300-054 thru 11-09-300-069	
IDK0005	VILLAGE OF LIBERTYVILLE	108.76+	0.023	N/A	108.74+	TE-A-0.053 TE-B-0.025	N/A	CONST.	11-09-300-011 11-09-300-027 11-09-300-121 11-09-407-005 11-09-407-009	
IDK0006	DEAN A. CHUDY	0.455	0.018	N/A	0.437	N/A	N/A	N/A	11-09-303-011	

* AREAS OF CONTIGUOUS PROPERTY CALCULATED USING EXISTING PLATS & RECORDS.

REFERENCE TIE TABLE

FROM	BEARING/ANGLE	DISTANCE	TO	DESCRIPTION
8057	NW 77 14'40"	27.13	1318	CUT CROSS IN RIM OF VALVE VAULT
8057	NW 70 51'45"	84.15	1319	PK NAIL
8057	NE 41 32'17"	153.68	1320	CUT CROSS IN SANITARY MANHOLE RIM
8735	SW 87 34'08"	129.82	1318	CUT CROSS IN RIM OF VALVE VAULT
8735	NW 84 58'04"	183.46	1319	PK NAIL
8735	NW 00 44'31"	103.55	1320	CUT CROSS IN SANITARY MANHOLE RIM
8740	SW 88 00'18"	127.51	1318	CUT CROSS IN RIM OF VALVE VAULT
8740	NW 84 34'07"	181.29	1319	PK NAIL
8740	NE 00 30'34"	104.61	1320	CUT CROSS IN SANITARY MANHOLE RIM

COORDINATE TABLE

STATION	OFFSET	PT#	NORTH	EAST	PLAN STATION
263+44.57	50.00' LT.	5130	2053260.905	1085674.870	284+27.99
262+37.12	50.00' LT.	5131	2053159.669	1085706.424	285+35.45
263+47.20	84.90' LT.	8011	2053252.495	1085640.896	284+25.36
264+17.54	85.00' LT.	8012	2053317.619	1085618.771	283+55.02
264+17.54	50.00' LT.	8013	2053329.136	1085651.822	283+55.02
262+82.55	50.00' LT.	8017	2053202.585	1085693.429	284+90.01
263+22.56	50.00' LT.	8018	2053240.240	1085681.566	284+50.00
263+22.56	78.00' LT.	8019	2053231.687	1085654.904	284+50.00
262+82.55	78.00' LT.	8020	2053194.311	1085666.679	284+90.01
266+22.71	50.00' LT.	8057	2053518.455	1085580.093	281+49.84
265+28.05	50.00' LT.	8058	2053431.585	1085614.452	282+44.50
267+43.03	50.00' RT.	8170	2053668.426	1085624.619	280+29.51
267+43.04	80.00' RT.	8174	2053680.683	1085652.000	280+29.50
265+57.14	49.82' RT.	8716	2053494.641	1085697.121	282+15.41
267+43.02	39.30' RT.	8718	2053664.055	1085614.855	280+29.52
263+82.56	92.00' RT.	8734	2053341.978	1085797.548	283+90.00
265+94.55	50.00' RT.	8735	2053529.951	1085683.343	281+78.00
267+07.54	80.00' RT.	8736	2053647.530	1085666.642	280+65.00
263+82.56	55.02' RT.	8737	2053330.130	1085762.519	283+90.00
263+22.22	54.05' RT.	8738	2053271.701	1085780.746	284+50.34
263+22.22	92.03' RT.	8739	2053283.301	1085816.914	284+50.34
265+94.41	47.49' RT.	8740	2053528.883	1085681.072	281+78.14
267+07.54	50.00' RT.	8741	2053635.538	1085639.143	280+65.00

NOTES:
1. COORDINATES SHOWN ARE ILLINOIS STATE PLANE EAST ZONE, NAD 83 (2007), BASED ON NGS STATION MUND BM34 AND ITS PUBLISHED COORDINATES OF NORTH 2039591.13, EAST 1080478.83.

STATE OF ILLINOIS)
COUNTY OF)

THIS IS TO CERTIFY THAT I, RONALD F. HODGEN, AN ILLINOIS PROFESSIONAL LAND SURVEYOR, (WE, RUETTIGER, TONELLI & ASSOCIATES, AN ILLINOIS PROFESSIONAL DESIGN FIRM LAND SURVEYING CORPORATION, NUMBER 89) HAVE SURVEYED THE PLAT OF HIGHWAYS SHOWN HEREON IN SECTION 9, TOWNSHIP 44 NORTH, RANGE 11 EAST OF THE THIRD PRINCIPAL MERIDIAN, LAKE COUNTY, THAT THE SURVEY IS TRUE AND COMPLETE AS SHOWN TO THE BEST OF MY KNOWLEDGE AND BELIEF, THAT THE PLAT CORRECTLY REPRESENTS SAID SURVEY, THAT ALL MONUMENTS FOUND AND ESTABLISHED ARE OF PERMANENT QUALITY AND OCCUPY THE POSITIONS SHOWN THEREON AND THAT THE MONUMENTS ARE SUFFICIENT TO ENABLE THE SURVEY TO BE RETRACED, MADE FOR THE DEPARTMENT OF TRANSPORTATION, STATE OF ILLINOIS.

DATED AT _____, ILLINOIS THIS _____ DAY OF _____, 20____ A.D.

ILLINOIS PROFESSIONAL LAND SURVEYOR NO. 2630
LICENSE EXPIRATION DATE: 11-30-2010

THIS PROFESSIONAL SERVICE CONFORMS TO THE CURRENT ILLINOIS MINIMUM STANDARDS FOR A BOUNDARY SURVEY.

SEE CONTINUATION ON SHEET 4

LEGEND

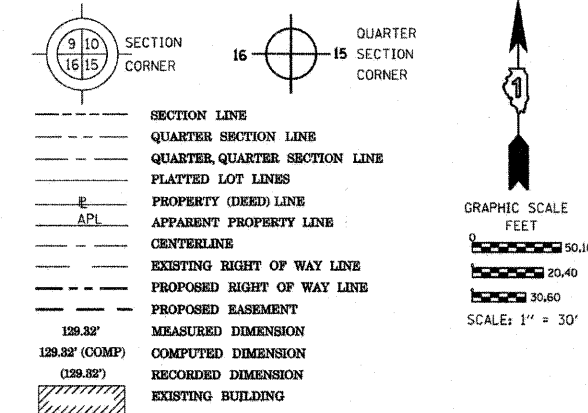

Bearings are referenced to the Illinois Coordinate System, NAD83, East Zone, as provided by the Illinois Department of Transportation.

- IRON PIPE OR ROD FOUND
- ⊕ MAG NAIL SET
- + CUT CROSS FOUND OR SET
- 5/8" REBAR SET
- T1
- T2
- T3
- BT1
- BT2
- BT3
- STAKING OF PROPOSED RIGHT OF WAY. SET DIVISION OF HIGHWAYS SURVEY MARKER TO MONUMENT THE POSITION SHOWN. IDENTIFIED BY INSCRIPTION DATA AND SURVEYORS REGISTRATION NUMBER.
- STAKING OF PROPOSED RIGHT OF WAY IN CULTIVATED AREAS. BURIED 5/8 INCH METAL ROD 20 INCHES BELOW GROUND TO MARK FUTURE SURVEY MARKER POSITION IDENTIFIED BY COLORED PLASTIC CAP BEARING SURVEYORS REGISTRATION NUMBER.
- PERMANENT SURVEY MARKER, I.D.O.T. STANDARD 2135 (TO BE SET BY OTHERS)
- RIGHT OF WAY STAKING PROPOSED TO BE SET

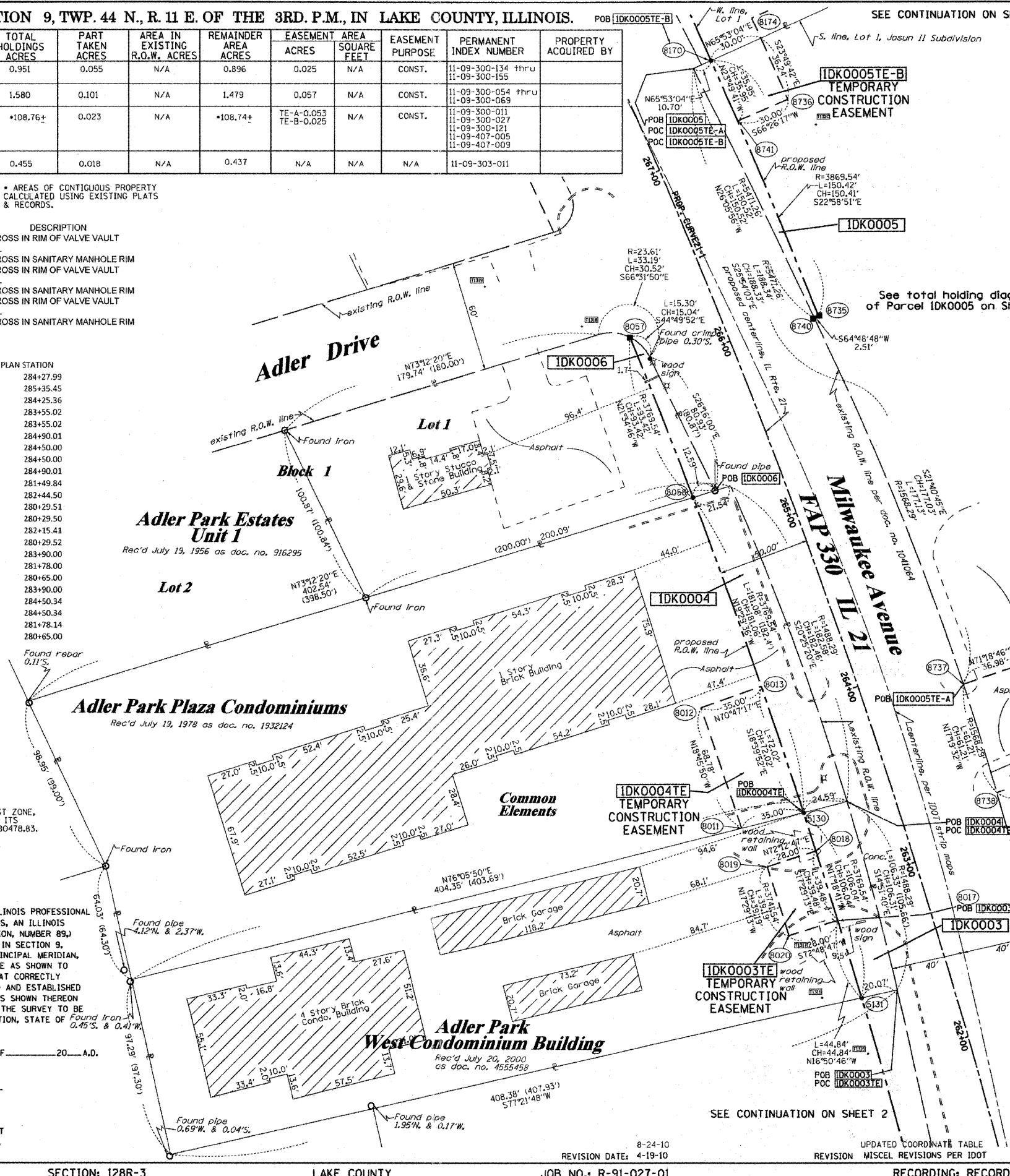

PROP. CURVE 21-1
PI STA. = 266+12.78
Δ = 19° 53' 17" (L.T.)
D = 1° 30' 00"
R = 3,819.54'
T = 669.64'
L = 1,325.81'
E = 58.26'
e = _____
T.R. = _____
S.E. RUN = _____
P.C. STA = 259+43.14
P.T. STA = 272+68.95

RECEIVED
OCT 14 2010
PLATS & LEGALS

RUETTIGER, TONELLI & ASSOCIATES, INC.
Land Surveyors/Engineers/Planners/Landscape Architects/G.I.S. Consultants
2174 ONEIDA STREET
OLNEY, ILLINOIS 62450
PH: (618) 744-6600 FAX: (618) 744-0101

PLAT OF HIGHWAYS
STATE OF ILLINOIS
DEPARTMENT OF TRANSPORTATION
FAP 330 (IL 21)

SECTION: 128R-3 COUNTY: LAKE
PROJECT JOB NO.: R-91-027-01
STATION 262+00 TO STATION 267+00
SCALE: 1"=30' SHEET 3 OF

BUREAU OF LAND ACQUISITION
201 WEST CENTER COURT
SCHAUMBURG, ILLINOIS 60196