

PART OF THE SW1/4 OF SECTION 9, TWP. 44 N., R. 11 E. OF THE 3RD. P.M., IN LAKE COUNTY, ILLINOIS.

PARCEL NUMBER	OWNER	TOTAL HOLDINGS ACRES	PART TAKEN ACRES	AREA IN EXISTING R.O.W. ACRES	REMAINDER AREA ACRES	EASEMENT AREA ACRES	EASEMENT AREA SQUARE FEET	EASEMENT PURPOSE	PERMANENT INDEX NUMBER	PROPERTY ACQUIRED BY
IDK0007	MARILYN H. SHANNON n/k/a MARILYN H. FREDRICKSON	0.421	N/A	N/A	0.421	TE-A-0.024 TE-B-0.048	N/A	CONST.	11-09-302-001	
IDK0008	DIANE JOHNSON, DAN M. YOUNG & AARON W. YOUNG, AS TRUSTEES OF THE YOUNG FAMILY TRUST	16.586	0.084	N/A	16.502	TE-A-0.448 TE-B-0.048	N/A	CONST.	11-09-301-005 thru 11-09-301-007	
IDK0009	1742 MILWAUKEE LV, LLC, AN ILLINOIS LIABILITY COMPANY	2.028	0.052	N/A	1.976	0.102	N/A	CONST.	11-09-309-008	
IDK0010	VERNON HILLS ASSOCIATES III LP., AN ILLINOIS LIMITED PARTNERSHIP	2.182	A-0.00913795.F. B-0.169	N/A	2.004	TE-A-0.121 TE-B-0.014	N/A	CONST.	11-09-309-010	

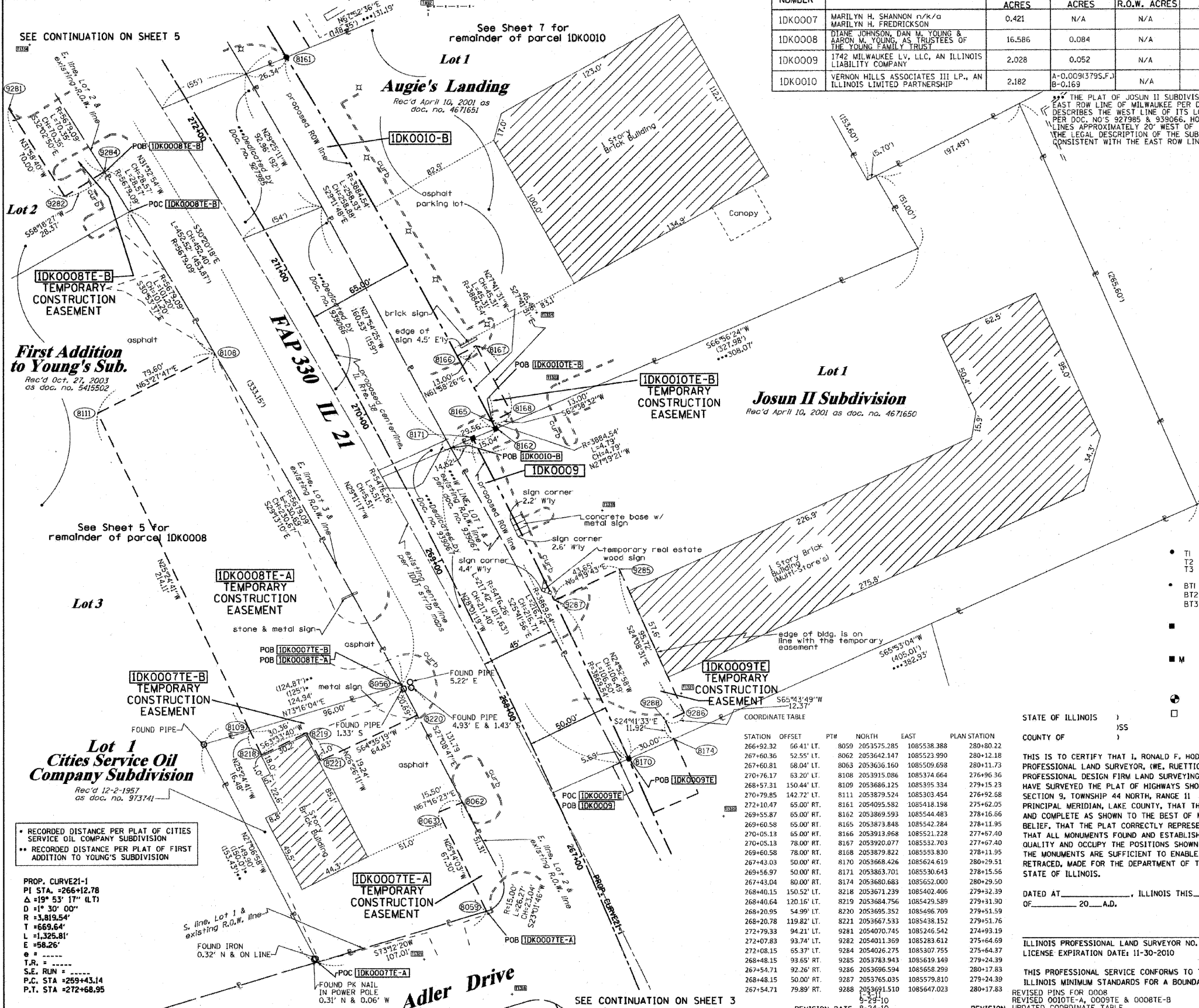

THE PLAT OF JOSUN II SUBDIVISION DESCRIBES THE WEST LINE OF ITS LOT 1 AS THE EAST ROW LINE OF MILWAUKEE PER DOC. NO. 939067, THE PLAT OF AUGIE'S LANDING DESCRIBES THE WEST LINE OF ITS LOT 1 AS THE WEST ROW LINE OF MILWAUKEE AVENUE PER DOC. NO'S 927985 & 939066, HOWEVER THE PLOTTED DISTANCES PLAT ON EACH LOT 1 LINES APPROXIMATELY 20' WEST OF THE ROW LINE. THIS PLAT OF HIGHWAYS ABIDES BY THE LEGAL DESCRIPTION OF THE SUBDIVISIONS AND HOLDS THE WEST LOT LINES TO BE CONSISTENT WITH THE EAST ROW LINE PER DOC. NO'S 939066 & 939067 & 927985

FROM	BEARING	ANGLE	DISTANCE	TO	DESCRIPTION
8161	NE 24 17'22"	158.84	892	892	CUT CROSS IN SANITARY MANHOLE RIM
8161	SE 44 11'05"	217.07	1334	1334	CUT CROSS IN TOP OF CURB
8162	NW 70 32'07"	237.01	1338	1338	CUT CROSS IN TOP OF CURB
8162	NW 88 18'25"	373.74	892	892	CORNER OF FENCE
8162	NE 54 32'50"	47.28	1332	1332	CUT CROSS IN CONC. CURB
8162	SE 52 17'30"	81.52	1335	1335	CUT CROSS IN CONC. BASE LIGHT POLE
8171	SW 56 24'15"	319.08	1319	1319	PK NAIL
8171	NE 27 02'27"	85.65	1334	1334	CUT CROSS IN SANITARY MANHOLE RIM
8171	SE 60 41'38"	88.63	1335	1335	CUT CROSS IN CONC. BASE LIGHT POLE

**LEGEND**

SECTION CORNER: 9 10 16 15  
QUARTER SECTION CORNER: 16 15

SECTION LINE: ---  
QUARTER SECTION LINE: ---  
QUARTER QUARTER SECTION LINE: ---  
PLATTED LOT LINES: ---  
PROPERTY (DEED) LINE: ---  
APPARENT PROPERTY LINE: ---  
CENTERLINE: ---  
EXISTING RIGHT OF WAY LINE: ---  
PROPOSED RIGHT OF WAY LINE: ---  
PROPOSED EASEMENT: ---  
MEASURED DIMENSION: ---  
COMPUTED DIMENSION: ---  
RECORDED DIMENSION: ---  
EXISTING BUILDING: ---

GRAPHIC SCALE: 1" = 30'

Bearings are referenced to the Illinois Coordinate System, NAD83, East Zone, as provided by the Illinois Department of Transportation.

○ IRON PIPE OR ROD FOUND    ⊗ "MAG" NAIL SET  
+ CUT CROSS FOUND OR SET    ● 5/8" REBAR SET

- T1 THESE STAKES REFERENCE FOUND OR SET MONUMENTATION. SET 5/8 INCH IRON ROD FLUSH WITH GROUND TO TIE FOUND IRON STAKE IDENTIFIED BY COLORED PLASTIC CAP BEARING SURVEYORS REGISTRATION NUMBER.
- BT1 THESE STAKES IN CULTIVATED AREAS REFERENCE FOUND OR SET MONUMENTATION. BURIED 5/8 INCH IRON ROD 20 INCHES BELOW GROUND TO TIE FOUND IRON STAKE. IDENTIFIED BY COLORED PLASTIC CAP BEARING SURVEYORS REGISTRATION NUMBER.
- STAKING OF PROPOSED RIGHT OF WAY. SET DIVISION OF HIGHWAYS SURVEY MARKER TO MONUMENT THE POSITION SHOWN. IDENTIFIED BY INSCRIPTION DATA AND SURVEYORS REGISTRATION NUMBER.
- M STAKING OF PROPOSED RIGHT OF WAY IN CULTIVATED AREAS. BURIED 5/8 INCH METAL ROD 20 INCHES BELOW GROUND TO MARK FUTURE SURVEY MARKER POSITION IDENTIFIED BY COLORED PLASTIC CAP BEARING SURVEYORS REGISTRATION NUMBER.
- PERMANENT SURVEY MARKER, I.D.O.T. STANDARD 2135 (TO BE SET BY OTHERS)
- RIGHT OF WAY STAKING PROPOSED TO BE SET

STATE OF ILLINOIS )  
COUNTY OF )

THIS IS TO CERTIFY THAT I, RONALD F. HODGEN, AN ILLINOIS PROFESSIONAL LAND SURVEYOR, (WE, RUETTIGER, TONELLI & ASSOCIATES, AN ILLINOIS PROFESSIONAL DESIGN FIRM LAND SURVEYING CORPORATION, NUMBER 89,) HAVE SURVEYED THE PLAT OF HIGHWAYS SHOWN HEREON IN SECTION 9, TOWNSHIP 44 NORTH, RANGE 11 EAST OF THE THIRD PRINCIPAL MERIDIAN, LAKE COUNTY, THAT THE SURVEY IS TRUE AND COMPLETE AS SHOWN TO THE BEST OF MY KNOWLEDGE AND BELIEF. THAT THE PLAT CORRECTLY REPRESENTS SAID SURVEY, THAT ALL MONUMENTS FOUND AND ESTABLISHED ARE OF PERMANENT QUALITY AND OCCUPY THE POSITIONS SHOWN THEREON AND THAT THE MONUMENTS ARE SUFFICIENT TO ENABLE THE SURVEY TO BE RETRACED, MADE FOR THE DEPARTMENT OF TRANSPORTATION, STATE OF ILLINOIS.

DATED AT \_\_\_\_\_, ILLINOIS THIS \_\_\_\_\_ DAY \_\_\_\_\_ 20\_\_ A.D.

ILLINOIS PROFESSIONAL LAND SURVEYOR NO. 2630  
LICENSE EXPIRATION DATE: 11-30-2010

THIS PROFESSIONAL SERVICE CONFORMS TO THE CURRENT ILLINOIS MINIMUM STANDARDS FOR A BOUNDARY SURVEY.

REVISION 1: 8-29-10  
REVISION 2: 8-24-10

STATION	OFFSET	PT#	NORTH	EAST	PLAN STATION
266+92.32	66.41' LT.	8059	2053575.285	1085538.388	280+80.22
267+60.36	52.55' LT.	8062	2053642.147	1085523.990	280+12.18
267+60.81	68.04' LT.	8063	2053656.160	1085509.698	280+11.73
270+76.17	53.20' LT.	8108	2053915.086	1085374.664	276+96.36
270+79.85	142.72' LT.	8111	2053879.524	1085303.454	279+15.23
272+10.47	65.00' RT.	8161	2054095.582	1085418.198	275+62.05
269+55.87	65.00' RT.	8162	2053869.593	1085544.483	278+16.66
269+60.58	65.00' RT.	8165	2053873.848	1085542.284	278+11.95
270+05.13	65.00' RT.	8166	2053913.968	1085521.228	277+87.40
270+05.13	78.00' RT.	8167	2053920.077	1085532.703	277+67.40
269+60.58	78.00' RT.	8168	2053879.822	1085553.930	278+11.95
267+43.03	50.00' RT.	8170	2053868.426	1085624.619	280+29.51
267+56.97	50.00' RT.	8171	2053883.701	1085530.643	278+15.56
267+43.04	80.00' RT.	8174	2053860.683	1085652.000	280+29.50
268+40.15	150.52' LT.	8218	2053671.239	1085402.406	279+32.39
268+40.64	120.16' LT.	8219	2053864.756	1085429.589	279+31.90
268+20.95	54.99' LT.	8220	2053695.352	1085486.709	279+51.59
268+20.78	119.82' LT.	8221	2053667.533	1085438.152	279+51.76
272+79.33	94.21' LT.	8281	2054070.745	1085246.542	274+93.19
272+07.83	93.74' LT.	8282	2054031.369	1085283.612	275+64.69
272+08.15	65.37' LT.	8284	2054026.275	1085307.755	275+64.37
268+48.15	93.65' RT.	8285	2053783.943	1085619.149	279+24.39
267+54.71	92.26' RT.	8286	2053696.594	1085658.299	280+17.83
268+48.15	50.00' RT.	8287	2053765.035	1085579.810	279+24.39
267+54.71	79.89' RT.	8288	2053691.510	1085647.023	280+17.83

RECORDED DISTANCE PER PLAT OF CITIES SERVICE OIL COMPANY SUBDIVISION  
RECORDED DISTANCE PER PLAT OF FIRST ADDITION TO YOUNG'S SUBDIVISION

PROP. CURVE 21-1  
PI STA. = 266+12.78  
Δ = 19° 53' 17" (LT)  
D = 1" 30' 00"  
R = 3,819.54'  
T = 669.64'  
L = 1,325.81'  
E = 58.26'  
T.R. = -----  
S.E. RUN = -----  
P.C. STA = 259+43.14  
P.T. STA = 272+68.95

**RUETTIGER, TONELLI & ASSOCIATES, INC.**  
Lead Surveyors/Engineers/Planners/Landscape Architects/G.I.S. Consultants  
2114 ONEIDA STREET  
JOLIET, ILLINOIS 60435  
PH: 815/744-6600 FAX: 815/744-0001

**PLAT OF HIGHWAYS**  
STATE OF ILLINOIS  
DEPARTMENT OF TRANSPORTATION  
FAP 330 (IL 21)

SECTION: 128R-3    COUNTY: LAKE  
PROJECT    JOB NO.: R-91-027-01  
STATION 267+00    TO STATION 272+00  
SCALE: 1"=30'    SHEET 4 OF

BUREAU OF LAND ACQUISITION  
201 WEST CENTER COURT  
SCHALMBURG, ILLINOIS 60196