

PART OF THE SW1/4 OF SECTION 9, TWP. 44 N., R. 11 E. OF THE 3RD. P.M., IN LAKE COUNTY, ILLINOIS.

PARCEL NUMBER	OWNER	TOTAL HOLDINGS ACRES	PART TAKEN ACRES	AREA IN EXISTING R.O.W. ACRES	REMAINDER AREA ACRES	EASEMENT ACRES	AREA SQUARE FEET	EASEMENT PURPOSE	PERMANENT INDEX NUMBER	PROPERTY ACQUIRED BY
IDK0014	RICHARD E. LASKOWSKI, AS TRUSTEE TRUST NO. 100	3.972	0.086	N/A	3.886	TE-A 0.019 TE-B 0.027	N/A	CONST.	11-09-300-122	

NOTES:
1. COORDINATES SHOWN ARE ILLINOIS STATE PLANE EAST ZONE, NAD 83 (2007), BASED ON NGS STATION MUND BM34 AND ITS PUBLISHED COORDINATES OF NORTH 2039591.13, EAST 1080478.83.

FROM	BEARING/ANGLE	DISTANCE	TO	DESCRIPTION
5138	SW 75 14'05"	221.97	1339	PK NAIL
5138	SE 25 56'18"	38.17	1340	CUT CROSS IN SANITARY MANHOLE RIM
5138	SE 74 51'56"	125.28	1341	CUT CROSS IN INLET RIM
5139	SE 85 41'16"	350.42	1336	CUT CROSS IN INLET RIM
5139	SW 89 57'28"	99.32	1340	CUT CROSS IN SANITARY MANHOLE RIM
5139	SE 18 38'36"	34.22	1341	CUT CROSS IN INLET RIM
5142	SE 85 18'57"	170.04	1336	CUT CROSS IN INLET RIM
5142	SW 85 29'09"	274.11	1340	CUT CROSS IN SANITARY MANHOLE RIM
5142	SW 63 15'53"	170.20	1341	CUT CROSS IN INLET RIM
8074	SE 38 22'10"	78.06	1339	PK NAIL
8074	SE 81 40'46"	280.57	1340	CUT CROSS IN SANITARY MANHOLE RIM
8074	SE 84 10'12"	383.85	1341	CUT CROSS IN INLET RIM

STATION	OFFSET	PT#	NORTH	EAST	PLAN STATION
450+14.42	2.95' LT.	1	2054313.515	1084205.996	450+14.40
448+00.00	0.00' RT.	5044	2054311.120	1083991.565	447+99.97
454+00.00	54.50' RT.	5138	2054255.075	1084591.422	454+00.00
455+09.99	54.50' RT.	5139	2054254.792	1084701.417	455+09.99
456+89.99	66.50' RT.	5142	2054242.328	1084881.377	456+90.00
451+39.06	48.89' RT.	8074	2054261.357	1084330.497	451+39.05
457+13.95	66.50' RT.	8079	2054242.266	1084905.339	457+13.96
454+30.00	54.50' RT.	8080	2054254.998	1084621.422	454+30.00
454+30.00	69.50' RT.	8081	2054239.998	1084621.383	454+30.00
453+75.00	69.50' RT.	8082	2054240.140	1084566.383	453+75.00
453+75.00	53.96' RT.	8083	2054255.677	1084566.424	453+75.00
457+13.84	81.50' RT.	8084	2054227.267	1084905.193	457+13.85
456+41.90	81.50' RT.	8085	2054227.452	1084833.254	456+41.91
456+41.90	63.29' RT.	8086	2054245.658	1084833.301	456+41.91

LEGEND

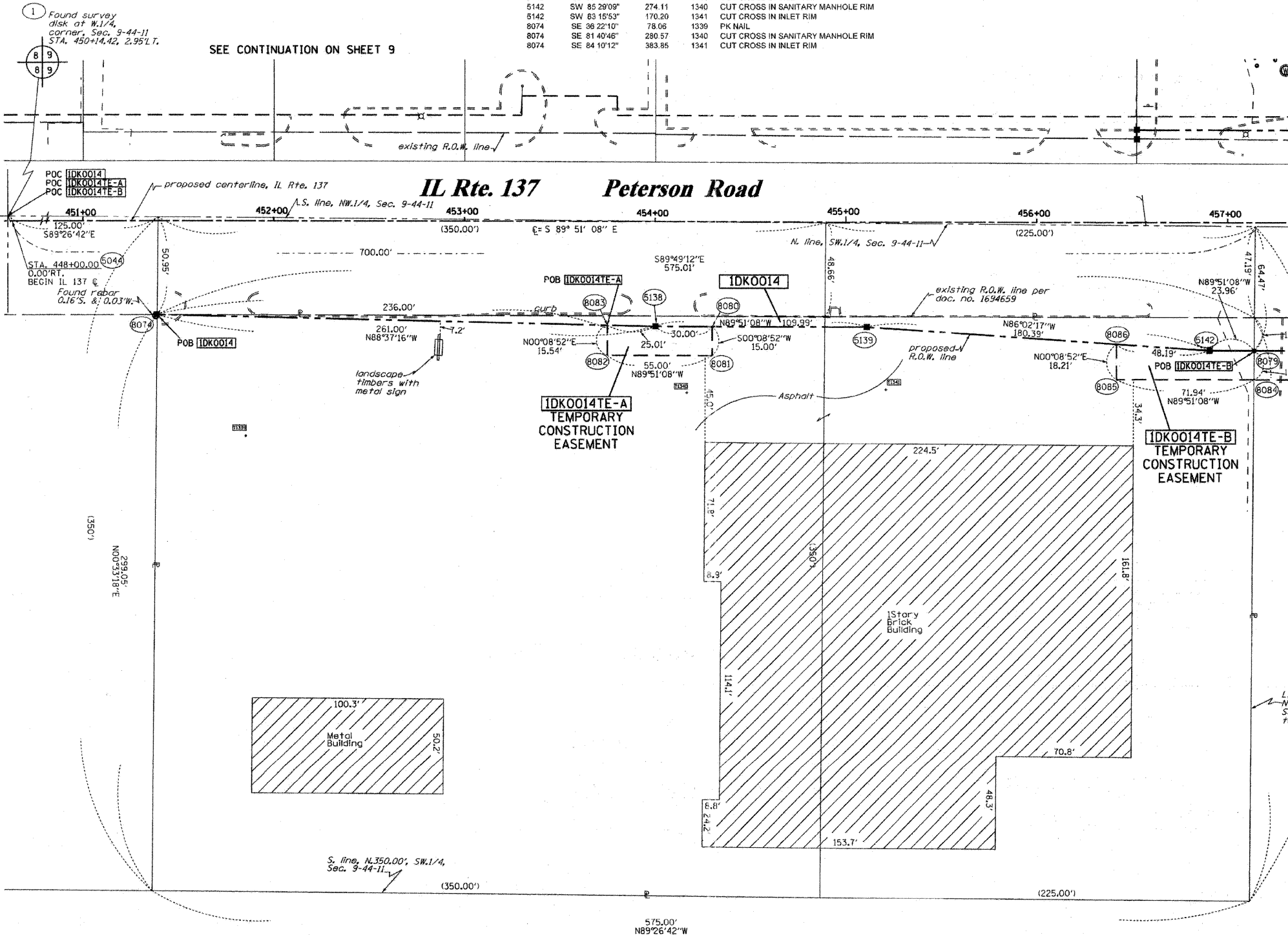
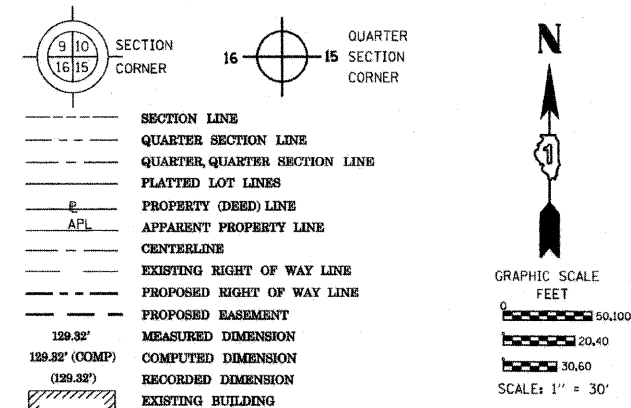

SEE CONTINUATION ON SHEET 5

- IRON PIPE OR ROD FOUND
- ⊕ "MAG" NAIL SET
- + CUT CROSS FOUND OR SET
- 5/8" REBAR SET
- T1 THESE STAKES REFERENCE FOUND OR SET MONUMENTATION. SET 5/8 INCH IRON ROD FLUSH WITH GROUND TO TIE FOUND IRON STAKE IDENTIFIED BY COLORED PLASTIC CAP BEARING SURVEYORS REGISTRATION NUMBER.
- T2
- T3
- BT1 THESE STAKES IN CULTIVATED AREAS REFERENCE FOUND OR SET MONUMENTATION. BURIED 5/8 INCH IRON ROD 20 INCHES BELOW GROUND TO TIE FOUND IRON STAKE. IDENTIFIED BY COLORED PLASTIC CAP BEARING SURVEYORS REGISTRATION NUMBER.
- BT2
- BT3
- STAKING OF PROPOSED RIGHT OF WAY. SET DIVISION OF HIGHWAYS SURVEY MARKER TO MONUMENT THE POSITION SHOWN. IDENTIFIED BY INSCRIPTION DATA AND SURVEYORS REGISTRATION NUMBER.
- STAKING OF PROPOSED RIGHT OF WAY IN CULTIVATED AREAS. BURIED 5/8 INCH METAL ROD 20 INCHES BELOW GROUND TO MARK FUTURE SURVEY MARKER POSITION IDENTIFIED BY COLORED PLASTIC CAP BEARING SURVEYORS REGISTRATION NUMBER.
- PERMANENT SURVEY MARKER, I.D.O.T. STANDARD 2135 (TO BE SET BY OTHERS)
- RIGHT OF WAY STAKING PROPOSED TO BE SET

STATE OF ILLINOIS)
COUNTY OF)

THIS IS TO CERTIFY THAT I, RONALD F. HODGEN, AN ILLINOIS PROFESSIONAL LAND SURVEYOR, (WE, RUETTIGER, TONELLI & ASSOCIATES, AN ILLINOIS PROFESSIONAL DESIGN FIRM LAND SURVEYING CORPORATION, NUMBER 89.) HAVE SURVEYED THE PLAT OF HIGHWAYS SHOWN HEREON IN SECTION 9, TOWNSHIP 44 NORTH, RANGE 11 EAST OF THE THIRD PRINCIPAL MERIDIAN, LAKE COUNTY, THAT THE SURVEY IS TRUE AND COMPLETE AS SHOWN TO THE BEST OF MY KNOWLEDGE AND BELIEF, THAT THE PLAT CORRECTLY REPRESENTS SAID SURVEY, THAT ALL MONUMENTS FOUND AND ESTABLISHED ARE OF PERMANENT QUALITY AND OCCUPY THE POSITIONS SHOWN THEREON AND THAT THE MONUMENTS ARE SUFFICIENT TO ENABLE THE SURVEY TO BE RETRACED, MADE FOR THE DEPARTMENT OF TRANSPORTATION, STATE OF ILLINOIS.

DATED AT _____, ILLINOIS THIS _____ DAY OF _____ 20____ A.D.

ILLINOIS PROFESSIONAL LAND SURVEYOR NO. 2630
LICENSE EXPIRATION DATE: 11-30-2010

THIS PROFESSIONAL SERVICE CONFORMS TO THE CURRENT ILLINOIS MINIMUM STANDARDS FOR A BOUNDARY SURVEY.

RUETTIGER, TONELLI & ASSOCIATES, INC.
Land Surveyors/Engineers/Planners/Landscape Architects/G.I.S. Consultants
2174 ONEIDA STREET
SHELBY, ILLINOIS 60455
PH. (815) 744-6600 FAX (815) 744-0101

RECEIVED
OCT 14 2010
PLATS & LEGALS

PLAT OF HIGHWAYS
STATE OF ILLINOIS
DEPARTMENT OF TRANSPORTATION
FAP 330 (IL 21)

SECTION: 128R-3 COUNTY: LAKE
PROJECT JOB NO.: R-91-027-01
STATION 451+00 TO STATION 457+00
SCALE: 1"=30' SHEET 6 OF

BUREAU OF LAND ACQUISITION
201 WEST CENTER COURT
SCHAUMBURG, ILLINOIS 60196