

PART OF THE NW1/4 OF SECTION 9, TWP. 44 N., R. 11 E. OF THE 3RD. P.M., IN LAKE COUNTY, ILLINOIS.

SEE CONTINUATION ON SHEET 11

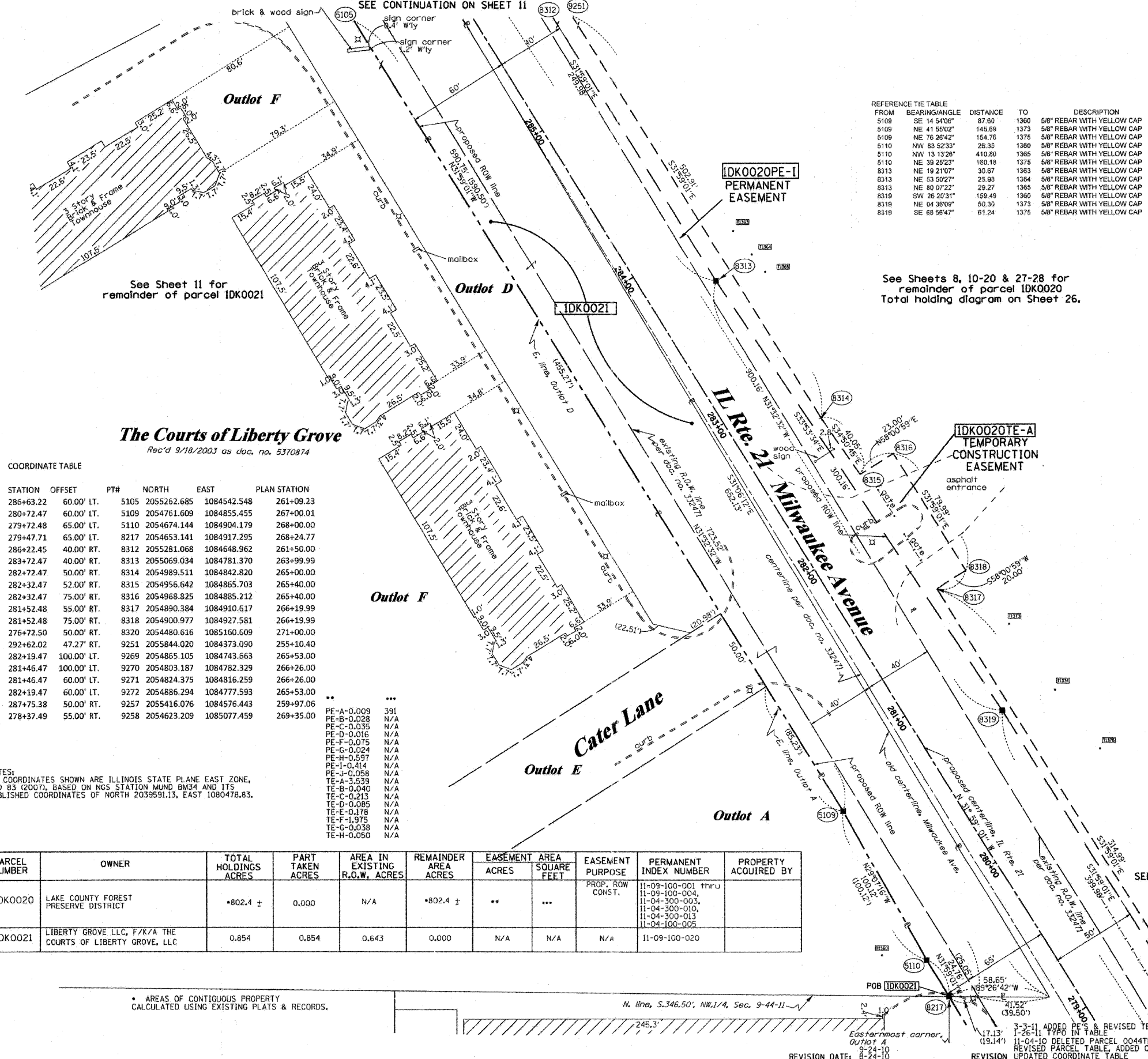

REFERENCE TIE TABLE

FROM	BEARING/ANGLE	DISTANCE	TO	DESCRIPTION
5109	SE 14 54'06"	87.60	1360	5/8" REBAR WITH YELLOW CAP
5109	NE 41 55'02"	145.89	1373	5/8" REBAR WITH YELLOW CAP
5109	NE 75 28'42"	154.76	1375	5/8" REBAR WITH YELLOW CAP
5110	NW 83 52'33"	26.35	1360	5/8" REBAR WITH YELLOW CAP
5110	NW 13 13'26"	410.80	1365	5/8" REBAR WITH YELLOW CAP
5110	NE 39 25'23"	160.18	1375	5/8" REBAR WITH YELLOW CAP
8313	NE 19 21'07"	30.67	1363	5/8" REBAR WITH YELLOW CAP
8313	NE 53 50'27"	25.98	1364	5/8" REBAR WITH YELLOW CAP
8313	NE 80 07'22"	29.27	1366	5/8" REBAR WITH YELLOW CAP
8319	SW 26 20'31"	159.49	1360	5/8" REBAR WITH YELLOW CAP
8319	NE 04 38'00"	50.30	1373	5/8" REBAR WITH YELLOW CAP
8319	SE 68 58'47"	61.24	1375	5/8" REBAR WITH YELLOW CAP

LEGEND

SECTION CORNER 9 10 16 15 SECTION CORNER

SECTION LINE
 QUARTER SECTION LINE
 QUARTER, QUARTER SECTION LINE
 PLATTED LOT LINES
 PROPERTY (DEED) LINE
 APPARENT PROPERTY LINE
 CENTERLINE
 EXISTING RIGHT OF WAY LINE
 PROPOSED RIGHT OF WAY LINE
 PROPOSED EASEMENT
 MEASURED DIMENSION
 129.32' (COMP)
 129.32' (RECORDED)
 EXISTING BUILDING

GRAPHIC SCALE
 0 50.00
 20.00
 30.00
 SCALE: 1" = 30'

Bearings are referenced to the Illinois Coordinate System, NAD83, East Zone, as provided by the Illinois Department of Transportation.

○ IRON PIPE OR ROD FOUND ● "MAG" NAIL SET
 + OUT CROSS FOUND OR SET ● 5/8" REBAR SET

● T1 THESE STAKES REFERENCE FOUND OR SET MONUMENTATION. SET 5/8 INCH IRON ROD FLUSH WITH GROUND TO TIE FOUND IRON STAKE IDENTIFIED BY COLORED PLASTIC CAP BEARING SURVEYORS REGISTRATION NUMBER.
 T2
 T3
 ● BT1 THESE STAKES, IN CULTIVATED AREAS, REFERENCE FOUND OR SET MONUMENTATION. BURIED 5/8 INCH IRON ROD 20 INCHES BELOW GROUND TO TIE FOUND IRON STAKE. IDENTIFIED BY COLORED PLASTIC CAP BEARING SURVEYORS REGISTRATION NUMBER.
 BT2
 BT3
 ■ STAKING OF PROPOSED RIGHT OF WAY. SET DIVISION OF HIGHWAYS SURVEY MARKER TO MONUMENT THE POSITION SHOWN. IDENTIFIED BY INSCRIPTION DATA AND SURVEYORS REGISTRATION NUMBER.
 ■ M STAKING OF PROPOSED RIGHT OF WAY IN CULTIVATED AREAS. BURIED 5/8 INCH METAL ROD 20 INCHES BELOW GROUND TO MARK FUTURE SURVEY MARKER POSITION IDENTIFIED BY COLORED PLASTIC CAP BEARING SURVEYORS REGISTRATION NUMBER.
 ● PERMANENT SURVEY MARKER, I.D.O.T. STANDARD 2135 (TO BE SET BY OTHERS)
 □ RIGHT OF WAY STAKING PROPOSED TO BE SET

See Sheet 11 for remainder of parcel 1DK0021

See Sheets 8, 10-20 & 27-28 for remainder of parcel 1DK0020
 Total holding diagram on Sheet 26.

The Courts of Liberty Grove
 Rec'd 9/18/2003 as doc. no. 5370874

COORDINATE TABLE

STATION	OFFSET	PT#	NORTH	EAST	PLAN STATION
286+63.22	60.00' LT.	5105	2055262.685	1084542.548	261+09.23
280+72.47	60.00' LT.	5109	2054761.609	1084855.455	267+00.01
279+72.48	65.00' LT.	5110	2054674.144	1084904.179	268+00.00
279+47.71	65.00' LT.	8217	2054653.141	1084917.295	268+24.77
286+22.45	40.00' RT.	8312	2055281.068	1084648.962	261+50.00
283+72.47	40.00' RT.	8313	2055069.034	1084781.370	263+99.99
282+72.47	50.00' RT.	8314	2054989.511	1084842.820	265+00.00
282+32.47	52.00' RT.	8315	2054956.642	1084865.703	265+40.00
282+32.47	75.00' RT.	8316	2054968.825	1084885.212	265+40.00
281+52.48	55.00' RT.	8317	2054890.384	1084910.617	266+19.99
281+52.48	75.00' RT.	8318	2054900.977	1084927.581	266+19.99
276+72.50	50.00' RT.	8320	2054480.616	1085150.609	271+00.00
292+62.02	47.27' RT.	9251	2055844.020	1084373.090	255+10.40
282+19.47	100.00' LT.	9269	2054865.105	1084743.663	265+53.00
281+46.47	100.00' LT.	9270	2054803.187	1084782.329	266+26.00
281+46.47	60.00' LT.	9271	2054824.375	1084816.259	266+26.00
282+19.47	60.00' LT.	9272	2054886.294	1084777.593	265+53.00
287+75.38	50.00' RT.	9257	2055416.076	1084576.443	259+97.06
278+37.49	55.00' RT.	9258	2054623.209	1085077.459	269+35.00

NOTES:
 1. COORDINATES SHOWN ARE ILLINOIS STATE PLANE EAST ZONE, NAD 83 (2007), BASED ON NGS STATION MUND BM34 AND ITS PUBLISHED COORDINATES OF NORTH 2039591.13, EAST 1080478.83.

PE-A-0.009	391
PE-B-0.028	N/A
PE-C-0.035	N/A
PE-D-0.016	N/A
PE-F-0.075	N/A
PE-G-0.024	N/A
PE-H-0.597	N/A
PE-I-0.414	N/A
PE-J-0.058	N/A
TE-A-3.539	N/A
TE-B-0.040	N/A
TE-C-0.213	N/A
TE-D-0.085	N/A
TE-E-0.178	N/A
TE-F-1.975	N/A
TE-G-0.038	N/A
TE-H-0.050	N/A

PARCEL NUMBER	OWNER	TOTAL HOLDINGS ACRES	PART TAKEN ACRES	AREA IN EXISTING R.O.W. ACRES	REMAINDER AREA ACRES	EASEMENT ACRES	AREA SQUARE FEET	EASEMENT PURPOSE	PERMANENT INDEX NUMBER	PROPERTY ACQUIRED BY
1DK0020	LAKE COUNTY FOREST PRESERVE DISTRICT	*802.4 ±	0.000	N/A	*802.4 ±	**	***	PROP. ROW CONST.	11-09-100-001 thru 11-09-100-004, 11-04-300-003, 11-04-300-010, 11-04-300-013, 11-04-100-005	
1DK0021	LIBERTY GROVE LLC, F/K/A THE COURTS OF LIBERTY GROVE, LLC	0.854	0.854	0.643	0.000	N/A	N/A	N/A	11-09-100-020	

AREAS OF CONTIGUOUS PROPERTY CALCULATED USING EXISTING PLATS & RECORDS.

STATE OF ILLINOIS)
) SS
 COUNTY OF)

THIS IS TO CERTIFY THAT I, RONALD F. HODGEN, AN ILLINOIS PROFESSIONAL LAND SURVEYOR, (WE, RUETTIGER, TONELLI & ASSOCIATES, AN ILLINOIS PROFESSIONAL DESIGN FIRM LAND SURVEYING CORPORATION, NUMBER 89,) HAVE SURVEYED THE PLAT OF HIGHWAYS SHOWN HEREON IN SECTION 9, TOWNSHIP 44 NORTH, RANGE 11 EAST OF THE THIRD PRINCIPAL MERIDIAN, LAKE COUNTY, THAT THE SURVEY IS TRUE AND COMPLETE AS SHOWN TO THE BEST OF MY KNOWLEDGE AND BELIEF, THAT THE PLAT CORRECTLY REPRESENTS SAID SURVEY, THAT ALL MONUMENTS FOUND AND ESTABLISHED ARE OF PERMANENT QUALITY AND OCCUPY THE POSITIONS SHOWN THEREON AND THAT THE MONUMENTS ARE SUFFICIENT TO ENABLE THE SURVEY TO BE RETRACED, MADE FOR THE DEPARTMENT OF TRANSPORTATION, STATE OF ILLINOIS.

DATED AT _____, ILLINOIS THIS _____ DAY OF _____, 20____ A.D.

ILLINOIS PROFESSIONAL LAND SURVEYOR NO. 2630
 LICENSE EXPIRATION DATE: 11-30-2012

THIS PROFESSIONAL SERVICE CONFORMS TO THE CURRENT ILLINOIS MINIMUM STANDARDS FOR A BOUNDARY SURVEY.

RECEIVED
 APR 27 2011
 PLATS & LEGALS
 RUETTIGER, TONELLI & ASSOCIATES, INC.
 Lead Surveyors/Engineers/Planners/Landscape Architects/G.I.S. Consultants
 2174 ONEIDA STREET
 JOLIET, ILLINOIS 60439
 PH: (815) 744-6600 FAX: (815) 744-0101

SEE CONTINUATION ON SHEET 8

PLAT OF HIGHWAYS
 STATE OF ILLINOIS
 DEPARTMENT OF TRANSPORTATION
 FAP 330 (IL 21)

SECTION: 128R-3 COUNTY: LAKE
 PROJECT PARCEL TABLE JOB NO.: R-91-027-01
 STATION 279+00 TO STATION 286+00
 SCALE: 1"=30' SHEET 10 OF

BUREAU OF LAND ACQUISITION
 201 WEST CENTER COURT
 SCHLAUMBURG, ILLINOIS 60196