

PART OF THE SE1/4 OF SECTION 5 AND THE SW1/4 OF SECTION 4, TWP. 44 N., R. 11 E. OF THE 3RD. P.M., IN LAKE COUNTY, ILLINOIS.

LEGEND

PARCEL NUMBER	OWNER	TOTAL HOLDINGS ACRES	PART TAKEN ACRES	AREA IN EXISTING R.O.W. ACRES	REMAINDER AREA ACRES	EASEMENT ACRES	AREA SQUARE FEET	EASEMENT PURPOSE	PERMANENT INDEX NUMBER	PROPERTY ACQUIRED BY
IDK0020	LAKE COUNTY FOREST PRESERVE	*802.4±	0.000	N/A	*802.4+/-	**	***	PROP. ROW CONST.	11-04-300-010 11-04-300-013 11-04-300-003 11-09-100-001 thru 004 11-04-100-005	
IDK0037	THE TOWN OF LIBERTYVILLE	12.031	1.556	0.836	10.475	N/A	N/A	N/A	11-04-300-002	

- PE-A-0.009 391
- PE-B-0.028 N/A
- PE-C-0.035 N/A
- PE-D-0.015 N/A
- PE-E-0.075 N/A
- PE-F-0.024 N/A
- PE-G-0.597 N/A
- PE-H-0.914 N/A
- PE-I-0.058 N/A
- TE-A-3.539 N/A
- TE-B-0.040 N/A
- TE-C-0.213 N/A
- TE-D-0.085 N/A
- TE-E-0.178 N/A
- TE-F-1.975 N/A
- TE-G-0.038 N/A
- TE-H-0.050 N/A

SEE CONTINUATION ON SHEET 20
 POT STA 519+79.74 PROPOSED C CASEY ROAD
 POC STA 331+41.74 PROPOSED C IL 21

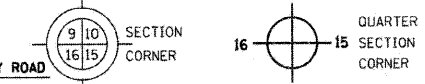

- SECTION LINE
- QUARTER SECTION LINE
- QUARTER QUARTER SECTION LINE
- PLATTED LOT LINES
- PROPERTY (DEED) LINE
- APPARENT PROPERTY LINE
- CENTERLINE
- EXISTING RIGHT OF WAY LINE
- PROPOSED RIGHT OF WAY LINE
- PROPOSED EASEMENT
- MEASURED DIMENSION
- COMPUTED DIMENSION
- RECORDED DIMENSION
- EXISTING BUILDING

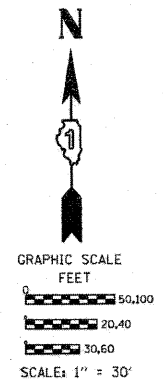

Bearings are referenced to the Illinois Coordinate System, NAD83, East Zone, as provided by the Illinois Department of Transportation.

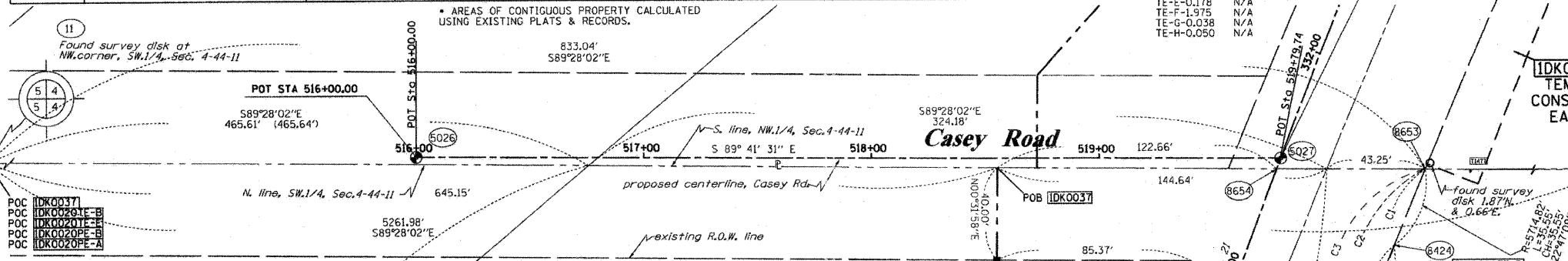

CURVE TABLE

CURVE NO.	RADIUS	ARC	CHORD BEARING	CHORD LENGTH
1	5714.82'	319.61' S 21°21'43" W	319.57'	
2	5714.82'	340.43' S 21°15'27" W	340.38'	
3	5714.82'	468.38' S 20°36'58" W	468.25'	

COORDINATE TABLE

STATION	OFFSET	PTH	NORTH	EAST	PLAN STATION
11	2059609.938		1084232.941		
22	2059561.020		1089494.694		
330+24.97	356.56' LT.	5026	2059609.452	1084622.753	217+47.27
331+51.74	0.00' RT.	5027	2059607.412	1085002.490	216+20.49
324+65.18	70.00' LT.	5081	2058970.719	1084726.670	223+07.09
331+33.97	60.00' RT.	8424	2059569.417	1085052.178	216+38.26
330+67.79	101.44' LT.	8494	2059563.942	1084877.694	217+04.45
331+69.89	61.06' RT.	8653	2059602.194	1085065.946	216+02.34
331+46.80	0.00' RT.	8654	2059602.800	1085000.715	216+25.43
328+87.25	70.00' LT.	9189	2059380.638	1084846.700	218+85.00
329+72.24	70.00' LT.	9190	2059462.049	1084874.500	218+00.00
328+87.25	76.00' LT.	9191	2059382.536	1084841.004	218+85.00
327+22.25	76.00' LT.	9192	2059223.184	1084790.436	220+50.00
327+22.25	70.00' LT.	9193	2059221.451	1084796.181	220+50.00
329+02.25	70.00' RT.	9194	2059350.426	1084984.218	218+70.00
326+72.26	70.00' RT.	9195	2059133.693	1084916.168	221+00.00
329+02.25	60.00' RT.	9203	2059353.612	1084974.739	218+70.00
328+26.25	70.00' RT.	9344	2059279.111	1084960.769	219+46.00
328+26.25	50.85' RT.	9345	2059284.972	1084942.538	219+46.00
328+47.25	70.00' RT.	9346	2059298.847	1084967.154	219+25.00
328+47.25	51.48' RT.	9347	2059304.581	1084949.542	219+25.00
326+97.26	55.00' RT.	9350	2059161.650	1084908.763	220+75.00
326+97.26	46.98' RT.	9351	2059163.932	1084901.074	220+75.00

NOTES:
 1. COORDINATES SHOWN ARE ILLINOIS STATE PLANE EAST ZONE, NAD 83 (2007), BASED ON NGS STATION MUND BN34 AND ITS PUBLISHED COORDINATES OF NORTH 2039591.13, EAST 1080478.83.

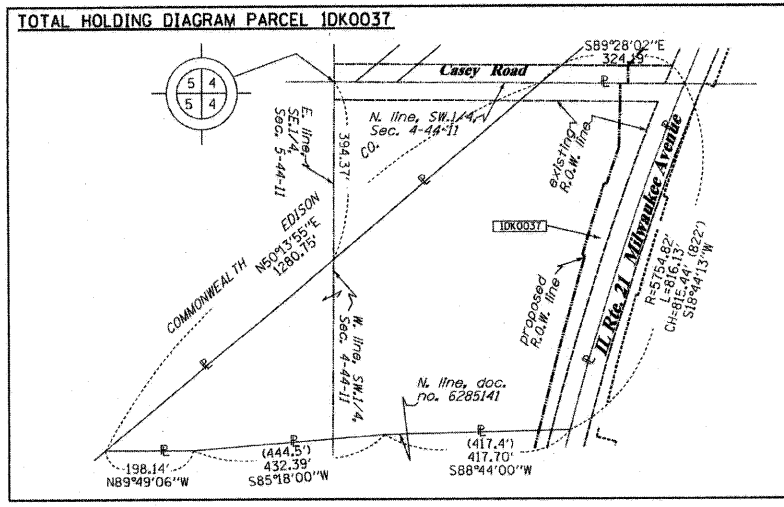

- IRON PIPE OR ROD FOUND
- ⊕ "MAG" NAIL SET
- + CUT CROSS FOUND OR SET
- 5/8" REBAR SET
- T1 THESE STAKES REFERENCE FOUND OR SET MONUMENTATION. SET 5/8 INCH IRON ROD FLUSH WITH GROUND TO THE FOUND IRON STAKE IDENTIFIED BY COLORED PLASTIC CAP BEARING SURVEYORS REGISTRATION NUMBER.
- BT1 THESE STAKES IN CULTIVATED AREAS REFERENCE FOUND OR SET MONUMENTATION. BURIED 5/8 INCH IRON ROD 20 INCHES BELOW GROUND TO THE FOUND IRON STAKE. IDENTIFIED BY COLORED PLASTIC CAP BEARING SURVEYORS REGISTRATION NUMBER.
- STAKING OF PROPOSED RIGHT OF WAY. SET DIVISION OF HIGHWAYS SURVEY MARKER TO MONUMENT THE POSITION SHOWN. IDENTIFIED BY INSCRIPTION DATA AND SURVEYORS REGISTRATION NUMBER.
- M STAKING OF PROPOSED RIGHT OF WAY IN CULTIVATED AREAS. BURIED 5/8 INCH METAL ROD 20 INCHES BELOW GROUND TO MARK FUTURE SURVEY MARKER POSITION IDENTIFIED BY COLORED PLASTIC CAP BEARING SURVEYORS REGISTRATION NUMBER.
- ⊙ PERMANENT SURVEY MARKER, I.D.O.T. STANDARD 2135 (TO BE SET BY OTHERS)
- RIGHT OF WAY STAKING PROPOSED TO BE SET

STATE OF ILLINOIS)
 COUNTY OF)

THIS IS TO CERTIFY THAT I, RONALD F. HODGEN, AN ILLINOIS PROFESSIONAL LAND SURVEYOR, (WE, RUETTIGER, TONELLI & ASSOCIATES, AN ILLINOIS PROFESSIONAL DESIGN FIRM LAND SURVEYING CORPORATION, NUMBER 89.) HAVE SURVEYED THE PLAT OF HIGHWAYS SHOWN HEREON IN SECTIONS 4 AND 5, TOWNSHIP 44 NORTH, RANGE 11 EAST OF THE THIRD PRINCIPAL MERIDIAN, LAKE COUNTY, THAT THE SURVEY IS TRUE AND COMPLETE AS SHOWN TO THE BEST OF MY KNOWLEDGE AND BELIEF, THAT THE PLAT CORRECTLY REPRESENTS SAID SURVEY, THAT ALL MONUMENTS FOUND AND ESTABLISHED ARE OF PERMANENT QUALITY AND OCCUPY THE POSITIONS SHOWN THEREON AND THAT THE MONUMENTS ARE SUFFICIENT TO ENABLE THE SURVEY TO BE RETRACED, MADE FOR THE DEPARTMENT OF TRANSPORTATION, STATE OF ILLINOIS.

DATED AT _____, ILLINOIS THIS _____ DAY OF _____, 20____ A.D.

ILLINOIS PROFESSIONAL LAND SURVEYOR NO. 2630
 LICENSE EXPIRATION DATE: 11-30-2012
 THIS PROFESSIONAL SERVICE CONFORMS TO THE CURRENT ILLINOIS MINIMUM STANDARDS FOR A BOUNDARY SURVEY.

RUETTIGER, TONELLI & ASSOCIATES, INC.
 Land Surveyors/Engineers/Planners/Landscape Architects/C.S. Consultants
 2174 ONEIDA STREET
 JOLIET, ILLINOIS 60435
 PH. (815) 744-6600 FAX (815) 744-0101

RECEIVED
 APR 27 2011
 PLATS & LEGALS

PLAT OF HIGHWAYS
 STATE OF ILLINOIS
 DEPARTMENT OF TRANSPORTATION
 FAP 330 (IL 21)

SECTION: 128R-3 COUNTY: LAKE
 PROJECT JOB NO.: R-91-027-01
 STATION 327+00 TO STATION 332+00
 SCALE: 1"=30' SHEET 19 OF

BUREAU OF LAND ACQUISITION
 201 WEST CENTER COURT
 SCHAUMBURG, ILLINOIS 60196

SHEET 1 OF -- IS A COVER SHEET AND IS NOT RECORDED
 RT&A 2009-0927 CONTRACT NO. 60P33