

PART OF THE NW1/4 OF SECTION 4, TWP. 44 N., R. 11 E. OF THE 3RD. P.M., IN LAKE COUNTY, ILLINOIS.

PARCEL NUMBER	OWNER	TOTAL HOLDINGS ACRES	PART TAKEN ACRES	AREA IN EXISTING R.O.W. ACRES	REMAINDER AREA ACRES	EASEMENT AREA SQUARE FEET	EASEMENT PURPOSE	PERMANENT INDEX NUMBER	PROPERTY ACQUIRED BY
1DK0040	THE TOWN OF LIBERTYVILLE	65.528	A-1.206 B-0.423	N/A	63.899	TE-A-0.021 TE-B-0.396 TE-C-0.015	CONST.	11-04-100-022 11-04-100-030 11-04-100-032	
1DK0042	LAKE COUNTY FOREST PRESERVE DISTRICT	*120.16	N/A	N/A	*120.16	PE-A-0.623 PE-B-0.021 PE-C-0.008 TE-A-9.578 TE-B-1.140	DRAINAGE DRAINAGE DRAINAGE CONST. CONST.	11-04-100-005 07-33-400-013 07-33-400-015 07-33-400-018 07-33-400-007 07-34-100-021 07-33-200-018 07-34-300-001	

NOTES:
1. COORDINATES SHOWN ARE ILLINOIS STATE PLANE EAST ZONE, NAD 83 (2007), BASED ON NGS STATION MUND 8M34 AND ITS PUBLISHED COORDINATES OF NORTH 2039591.13, EAST 1080478.83.

COORDINATE TABLE

STATION	OFFSET	PTH	NORTH	EAST	PLAN STATION
349+28.96	0.00' RT.	5009	2061208.864	1085771.676	198+43.19
352+92.14	55.00' LT.	5063	2061557.959	1085887.319	194+79.99
349+28.96	55.00' LT.	5064	2061233.383	1085722.446	198+43.19
344+03.92	70.23' RT.	8560	2060707.578	1085600.482	203+68.25
349+28.96	105.00' RT.	9167	2061162.055	1085865.665	198+43.19
354+07.68	105.00' RT.	9171	2061586.366	1086082.546	193+64.45
344+82.91	105.00' RT.	9172	2060762.788	1085666.816	202+89.26
353+22.13	63.18' RT.	9340	2061530.155	1086006.026	194+50.00

FROM	BEARING/ANGLE	DISTANCE	TO	DESCRIPTION
5009	SE 56°57'53"	86.32	1516	5/8" REBAR WITH YELLOW CAP
5009	SE 10°03'21"	133.89	1517	5/8" REBAR WITH YELLOW CAP
5009	NE 73°52'13"	124.62	1518	5/8" REBAR WITH YELLOW CAP
5064	SE 69°31'02"	141.10	1516	5/8" REBAR WITH YELLOW CAP
5064	SE 24°54'34"	172.39	1517	5/8" REBAR WITH YELLOW CAP
5064	NE 86°34'40"	169.25	1518	5/8" REBAR WITH YELLOW CAP

See remainder of Parcel 1DK0040 on Sheets 21, 23 & 24. See total holding diagram below on Sheet 21.

See remainder of Parcel 1DK0042 on Sheets 23, 24 & 25. See total holding diagram on Sheet 25.

SEE CONTINUATION ON SHEET 23

SEE CONTINUATION ON SHEET 21

LEGEND

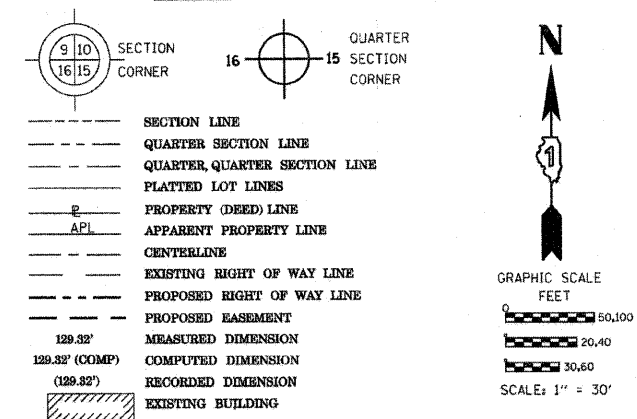

- IRON PIPE OR ROD FOUND
- ⊕ "MAG" NAIL SET
- + CUT CROSS FOUND OR SET
- 5/8" REBAR SET
- T1 THESE STAKES REFERENCE FOUND OR SET MONUMENTATION. SET 5/8" INCH IRON ROD FLUSH WITH GROUND TO TIE FOUND IRON STAKE IDENTIFIED BY COLORED PLASTIC CAP BEARING SURVEYORS REGISTRATION NUMBER.
- T2
- T3
- BT1 THESE STAKES IN CULTIVATED AREAS, REFERENCE FOUND OR SET MONUMENTATION. BURIED 5/8" INCH IRON ROD 20 INCHES BELOW GROUND TO TIE FOUND IRON STAKE, IDENTIFIED BY COLORED PLASTIC CAP BEARING SURVEYORS REGISTRATION NUMBER.
- BT2
- BT3
- STAKING OF PROPOSED RIGHT OF WAY. SET DIVISION OF HIGHWAYS SURVEY MARKER TO MONUMENT THE POSITION SHOWN, IDENTIFIED BY INSCRIPTION DATA AND SURVEYORS REGISTRATION NUMBER.
- M STAKING OF PROPOSED RIGHT OF WAY IN CULTIVATED AREAS. BURIED 5/8" INCH METAL ROD 20 INCHES BELOW GROUND TO MARK FUTURE SURVEY MARKER POSITION IDENTIFIED BY COLORED PLASTIC CAP BEARING SURVEYORS REGISTRATION NUMBER.
- ⊕ PERMANENT SURVEY MARKER, I.D.O.T. STANDARD 2135 (TO BE SET BY OTHERS)
- RIGHT OF WAY STAKING PROPOSED TO BE SET

STATE OF ILLINOIS)
COUNTY OF)

THIS IS TO CERTIFY THAT I, RONALD F. HODGEN, AN ILLINOIS PROFESSIONAL LAND SURVEYOR, (WE, RUETTIGER, TONELLI & ASSOCIATES, AN ILLINOIS PROFESSIONAL DESIGN FIRM LAND SURVEYING CORPORATION, NUMBER 89,) HAVE SURVEYED THE PLAT OF HIGHWAYS SHOWN HEREON IN SECTION 4, TOWNSHIP 44 NORTH, RANGE 11 EAST OF THE THIRD PRINCIPAL MERIDIAN, LAKE COUNTY, THAT THE SURVEY IS TRUE AND COMPLETE AS SHOWN TO THE BEST OF MY KNOWLEDGE AND BELIEF, THAT THE PLAT CORRECTLY REPRESENTS SAID SURVEY, THAT ALL MONUMENTS FOUND AND ESTABLISHED ARE OF PERMANENT QUALITY AND OCCUPY THE POSITIONS SHOWN THEREON AND THAT THE MONUMENTS ARE SUFFICIENT TO ENABLE THE SURVEY TO BE RETRACED, MADE FOR THE DEPARTMENT OF TRANSPORTATION, STATE OF ILLINOIS.

DATED AT _____, ILLINOIS THIS _____ DAY OF _____, 20____ A.D.

ILLINOIS PROFESSIONAL LAND SURVEYOR NO. 2630
LICENSE EXPIRATION DATE: 11-30-2012

THIS PROFESSIONAL SERVICE CONFORMS TO THE CURRENT ILLINOIS MINIMUM STANDARDS FOR A BOUNDARY SURVEY.

RUETTIGER, TONELLI & ASSOCIATES, INC.
Lead Surveyors/Engineers/Planners/Landscape Architects/G.I.S. Consultants
2174 ONEIDA STREET
JOLIET, ILLINOIS 60438
PH. 815 741-6500 FAX 815 744-0101

RECEIVED
MAR 04 2011
PLATS & LEGALS

PLAT OF HIGHWAYS
STATE OF ILLINOIS
DEPARTMENT OF TRANSPORTATION
FAP 330 (IL 21)

SECTION: 128R-3 COUNTY: LAKE
PROJECT JOB NO.: R-91-027-01
STATION 345+00 TO STATION 351+00
SCALE: 1"=30' SHEET 22 OF

BUREAU OF LAND ACQUISITION
201 WEST CENTER COURT
SCHAUMBURG, ILLINOIS 60196