

PART OF THE NW1/4 OF SECTION 9, TWP. 44 N., R. 11 E. OF THE 3RD. P.M., IN LAKE COUNTY, ILLINOIS.

Bearings are referenced to the Illinois Coordinate System, NAD83, East Zone, as provided by the Illinois Department of Transportation.

PARCEL NUMBER	OWNER	TOTAL HOLDINGS ACRES	PART TAKEN ACRES	AREA IN EXISTING R.O.W. ACRES	REMAINDER AREA ACRES	EASEMENT AREA ACRES	SQUARE FEET	EASEMENT PURPOSE	PERMANENT INDEX NUMBER	PROPERTY ACQUIRED BY
1DK0020	LAKE COUNTY FOREST PRESERVE DISTRICT	* 802.4±	0.000	N/A	*802.4±/-	**	***	PROP. ROW CONST.	11-09-100-001 thru 11-09-100-004, 11-04-300-003, 11-04-300-010, 11-04-300-013, 11-04-100-005	

* AREAS OF CONTIGUOUS PROPERTY CALCULATED USING EXISTING PLATS & RECORDS.

**
 PE-A-0.009 391
 PE-B-0.028 N/A
 PE-C-0.035 N/A
 PE-D-0.016 N/A
 PE-F-0.075 N/A
 PE-G-0.024 N/A
 PE-H-0.597 N/A
 PE-I-0.414 N/A
 PE-J-0.058 N/A
 TE-A-3.539 N/A
 TE-B-0.040 N/A
 TE-C-0.213 N/A
 TE-D-0.085 N/A
 TE-E-0.178 N/A
 TE-F-1.975 N/A
 TE-G-0.038 N/A
 TE-H-0.050 N/A

COORDINATE TABLE

IL ROUTE 137	STATION	OFFSET	PT#	NORTH	EAST	PLAN STATION
	461+13.42	56.14' LT.	8332	2054362.866	1085305.615	461+13.45
	462+19.96	105.00' LT.	9259	2054410.506	1085412.706	462+20.00
	463+39.96	105.00' LT.	9260	2054409.136	1085532.698	463+40.00
	463+39.96	335.00' LT.	9261	2054639.121	1085535.324	463+40.00
	466+59.94	335.00' LT.	9262	2054635.468	1085855.283	466+60.00
	468+24.01	105.00' LT.	9263	2054403.610	1086016.716	468+24.08
	471+95.49	58.01' LT.	9265	2054352.385	1086387.636	471+95.57
	464+85.00	170.00' LT.	9354	2054472.476	1085678.470	464+85.05
	464+85.00	56.78' LT.	9355	2054359.267	1085677.178	464+85.05
	467+15.00	170.00' LT.	9356	2054469.850	1085908.455	467+15.06
	467+15.00	57.18' LT.	9357	2054357.039	1085907.167	467+15.06

LEGEND

SECTION CORNER 16 QUARTER SECTION CORNER

SECTION LINE
 QUARTER SECTION LINE
 QUARTER QUARTER SECTION LINE
 PLATTED LOT LINES
 PROPERTY (DEED) LINE
 APPARENT PROPERTY LINE
 CENTERLINE
 EXISTING RIGHT OF WAY LINE
 PROPOSED RIGHT OF WAY LINE
 PROPOSED EASEMENT

MEASURED DIMENSION
 128.32' (COMP) COMPUTED DIMENSION
 (128.32') RECORDED DIMENSION
 EXISTING BUILDING

GRAPHIC SCALE
 FEET
 0 20.40 30.60
 SCALE: 1" = 30'

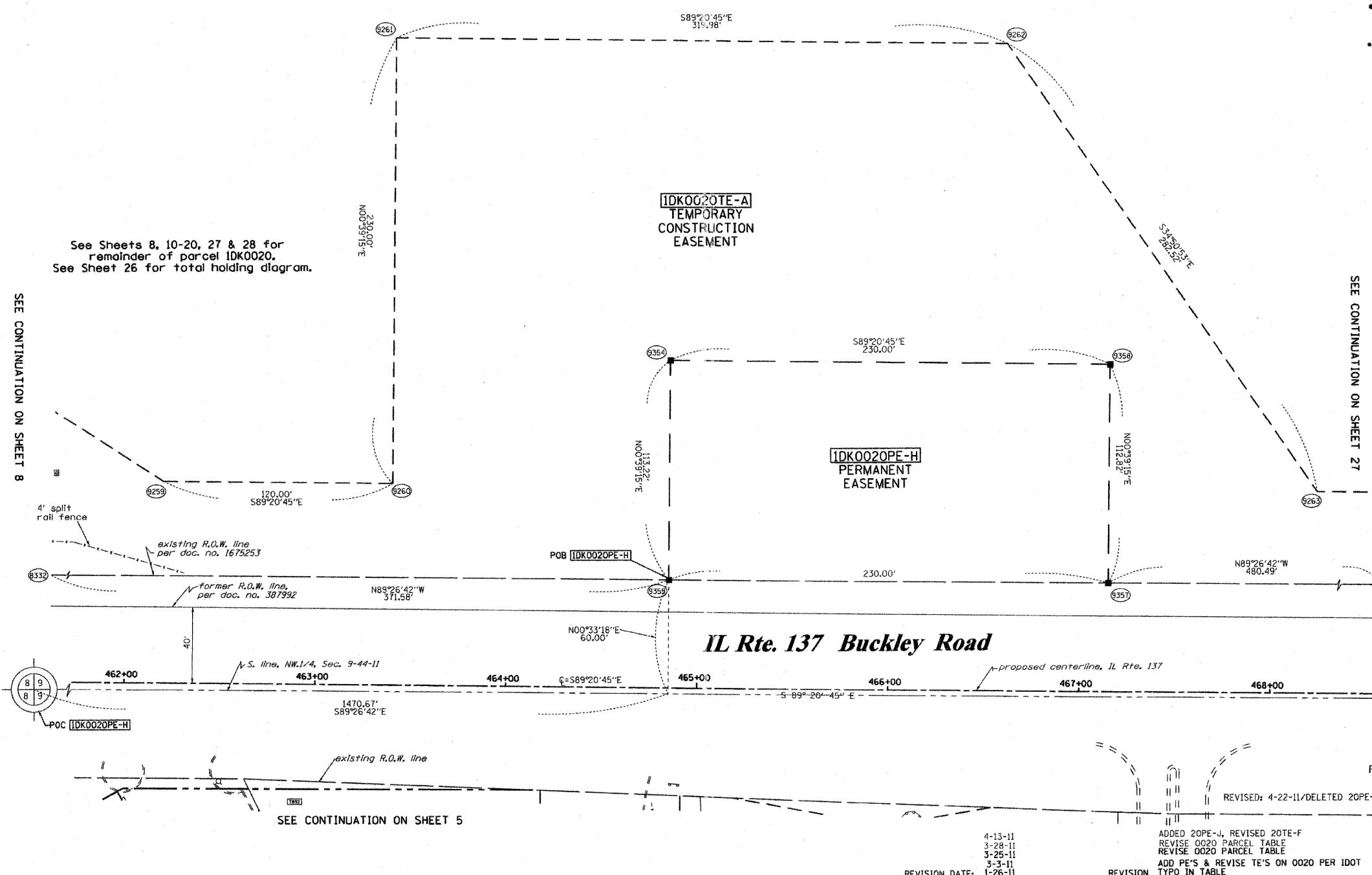

See Sheets 8, 10-20, 27 & 28 for remainder of parcel 1DK0020. See Sheet 26 for total holding diagram.

SEE CONTINUATION ON SHEET 8

SEE CONTINUATION ON SHEET 27

- IRON PIPE OR ROD FOUND
- ⊕ "MAG" NAIL SET
- + CUT CROSS FOUND OR SET
- 6/8" REBAR SET
- T1 THESE STAKES REFERENCE FOUND OR SET MONUMENTATION. SET 5/8 INCH
- T2 IRON ROD FLUSH WITH GROUND TO TIE FOUND IRON STAKE IDENTIFIED BY
- T3 COLORED PLASTIC CAP BEARING SURVEYORS REGISTRATION NUMBER.
- BT1 THESE STAKES IN CULTIVATED AREAS, REFERENCE FOUND OR SET MON.
- BT2 BURIED 5/8 INCH IRON ROD 20 INCHES BELOW GROUND TO TIE FOUND
- BT3 IRON STAKE, IDENTIFIED BY COLORED PLASTIC CAP BEARING SURVEYORS REGISTRATION NUMBER.
- STAKING OF PROPOSED RIGHT OF WAY. SET DIVISION OF HIGHWAYS SURVEY MARKER TO MONUMENT THE POSITION SHOWN, IDENTIFIED BY INSCRIPTION DATA AND SURVEYORS REGISTRATION NUMBER.
- STAKING OF PROPOSED RIGHT OF WAY IN CULTIVATED AREAS. BURIED 5/8 INCH METAL ROD 20 INCHES BELOW GROUND TO MARK FUTURE SURVEY MARKER POSITION IDENTIFIED BY COLORED PLASTIC CAP BEARING SURVEYORS REGISTRATION NUMBER.
- ⊙ PERM. SURVEY MARKER, I.D.O.T. STANDARD 2135 (TO BE SET BY OTHERS)
- RIGHT OF WAY STAKING PROPOSED TO BE SET

STATE OF ILLINOIS)
 COUNTY OF)

THIS IS TO CERTIFY THAT I, RONALD F. HODGEN, AN ILLINOIS PROFESSIONAL LAND SURVEYOR, (WE, RUETTIGER, TONELLI & ASSOCIATES, AN ILLINOIS PROFESSIONAL DESIGN FIRM LAND SURVEYING CORPORATION, NUMBER 89,) HAVE SURVEYED THE PLAT OF HIGHWAYS SHOWN HEREON IN SECTION 9, TOWNSHIP 44 NORTH, RANGE 11 EAST OF THE THIRD PRINCIPAL MERIDIAN, LAKE COUNTY, THAT THE SURVEY IS TRUE AND COMPLETE AS SHOWN TO THE BEST OF MY KNOWLEDGE AND BELIEF, THAT THE PLAT CORRECTLY REPRESENTS SAID SURVEY, THAT ALL MONUMENTS FOUND AND ESTABLISHED ARE OF PERMANENT QUALITY AND OCCUPY THE POSITIONS SHOWN THEREON AND THAT THE MONUMENTS ARE SUFFICIENT TO ENABLE THE SURVEY TO BE RETRACED, MADE FOR THE DEPARTMENT OF TRANSPORTATION, STATE OF ILLINOIS.

DATED AT _____, ILLINOIS THIS _____ DAY OF _____, 20____ A.D.

ILLINOIS PROFESSIONAL LAND SURVEYOR NO. 2630
 LICENSE EXPIRATION DATE: 11-30-2012

THIS PROFESSIONAL SERVICE CONFORMS TO THE CURRENT ILLINOIS MINIMUM STANDARDS FOR A BOUNDARY SURVEY.

NOTES:
 1. COORDINATES SHOWN ARE ILLINOIS STATE PLANE EAST ZONE, NAD 83 (2007), BASED ON NGS STATION MUND BM34 AND ITS PUBLISHED COORDINATES OF NORTH 2039591.13, EAST 1080478.83.

RUETTIGER, TONELLI & ASSOCIATES, INC.
 Land Surveyors/Engineers/Planners/Landscape Architects/C.I.S. Consultants
 2174 ONEIDA STREET
 JOLIET, ILLINOIS 60439
 PH. (815) 744-6600 FAX (815) 744-0101

PLAT OF HIGHWAYS
 STATE OF ILLINOIS
 DEPARTMENT OF TRANSPORTATION
 FAP 330 (IL 21)

SECTION: 128R-3 COUNTY: LAKE
 PROJECT JOB NO.: R-91-027-01
 STATION 462+00 TO STATION 468+50

SCALE: 1"=30' SHEET 28 OF

BUREAU OF LAND ACQUISITION
 201 WEST CENTER COURT
 SCHALMBURG, ILLINOIS 60196