

BUS SHELTER ANCHOR SHOE DETAIL

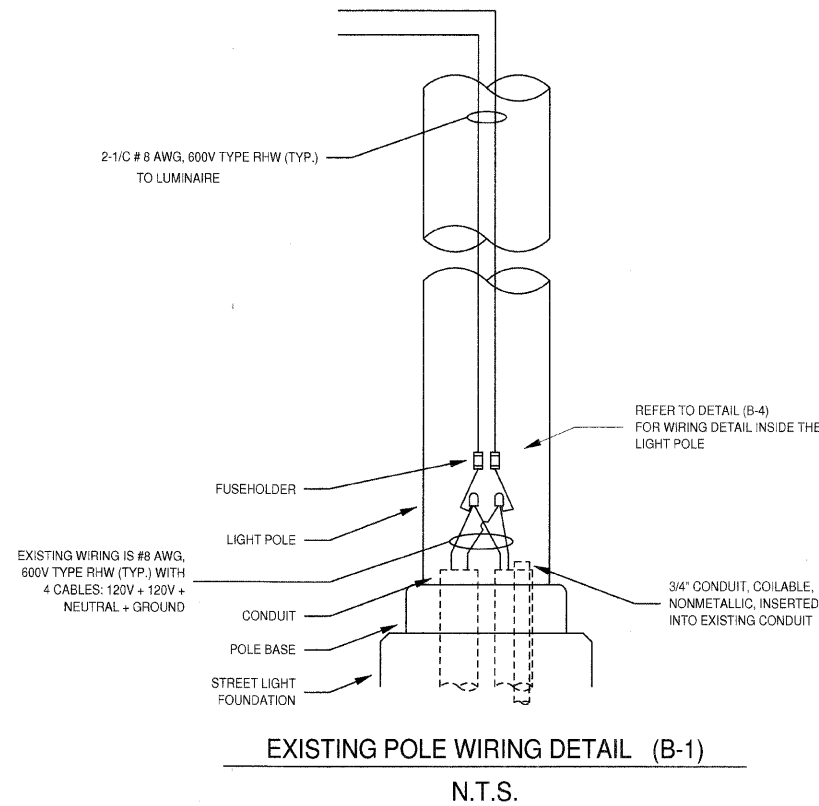

EXISTING POLE WIRING DETAIL (B-1)

N.T.S.

STILL NEEDS TO BE MODIFIED

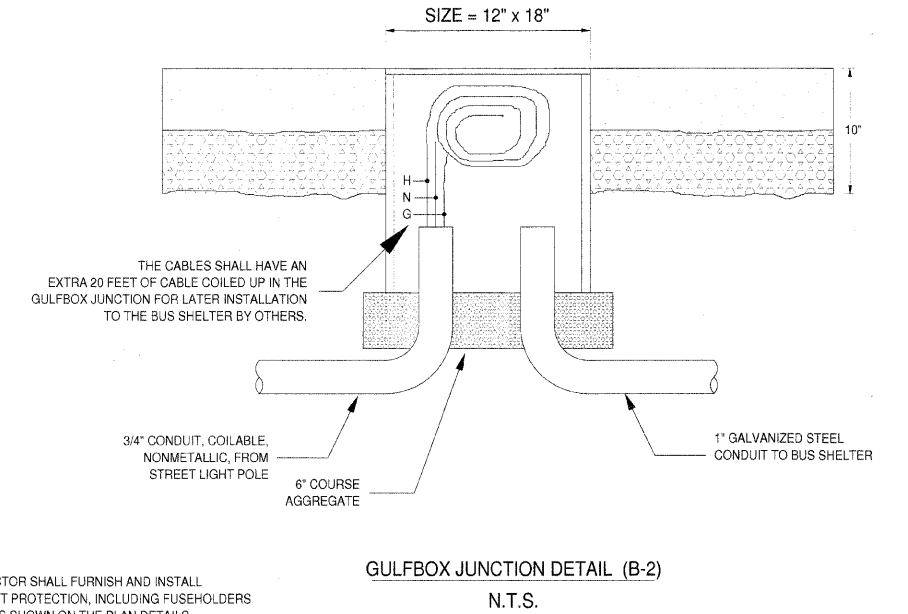

GULFBOX JUNCTION DETAIL (B-2)

N.T.S.

THE CONTRACTOR SHALL FURNISH AND INSTALL OVERCURRENT PROTECTION, INCLUDING FUSEHOLDERS AND FUSES, AS SHOWN ON THE PLAN DETAILS. THE MATERIALS AND INSTALLATION SHALL CONFORM TO SECTION 1085.01 OF THE STANDARD SPECIFICATIONS. OVERCURRENT PROTECTION, INCLUDING FUSEHOLDERS AND FUSES, SHALL BE CONSIDERED AS INCLUDED IN THE COST OF THE ELECTRIC CABLE PAY ITEM.

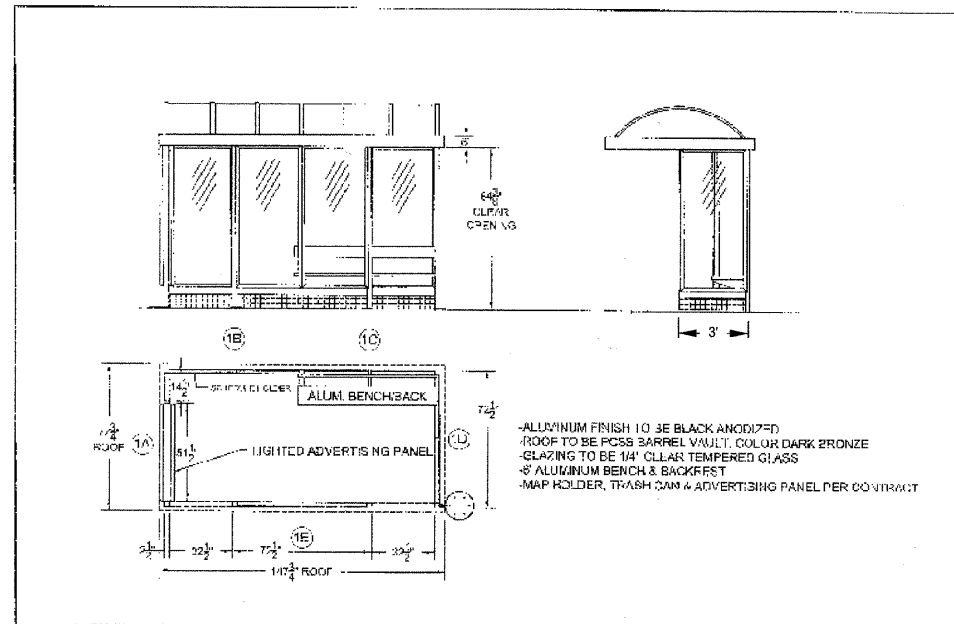

3' x 12' BUS SHELTER TO BE PROVIDED AND INSTALLED BY OTHERS

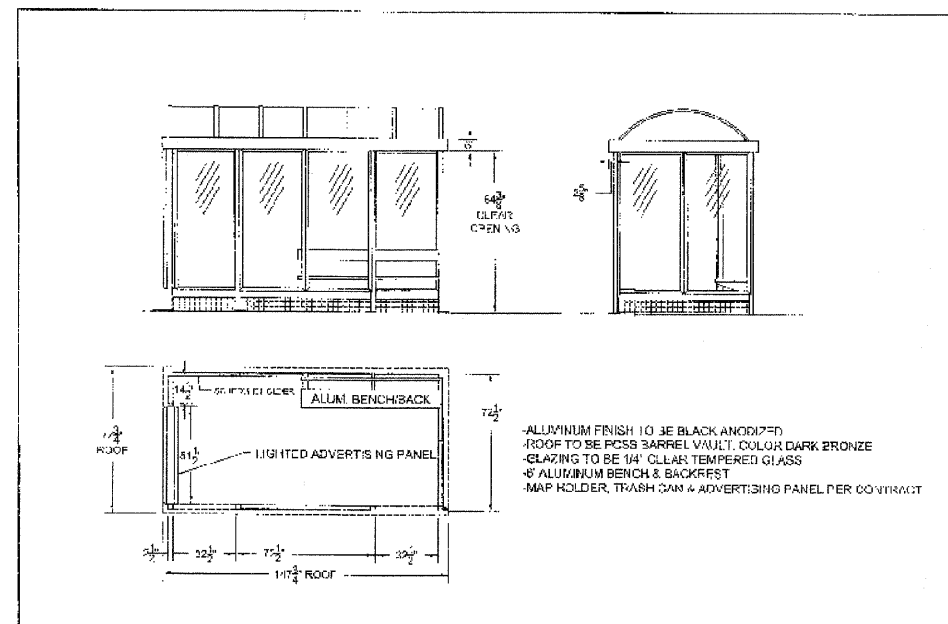

6' x 12' BUS SHELTER TO BE PROVIDED AND INSTALLED BY OTHERS

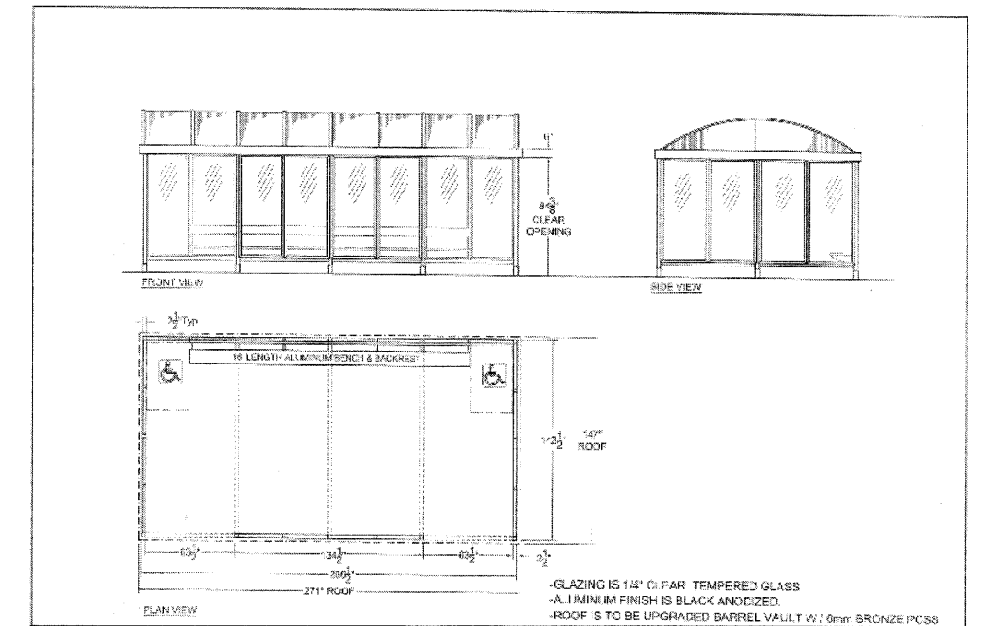

12' x 22' BUS SHELTER TO BE PROVIDED AND INSTALLED BY CONTRACTOR