

PIER 11 - TIE BEAM UNDERSIDE PLAN

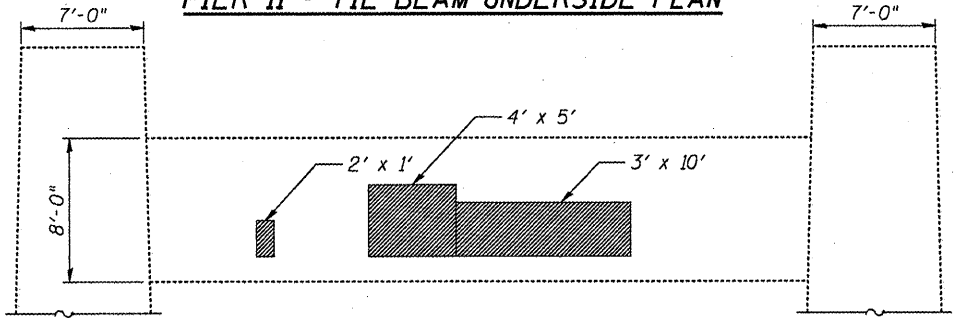

PIER 11 - WEST FACE TIE BEAM ELEVATION

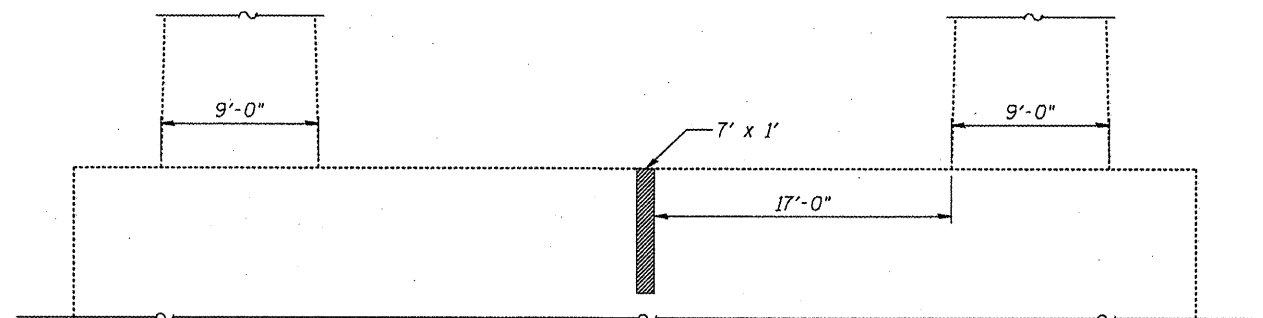

PIER 10 - WALL WEST ELEVATION

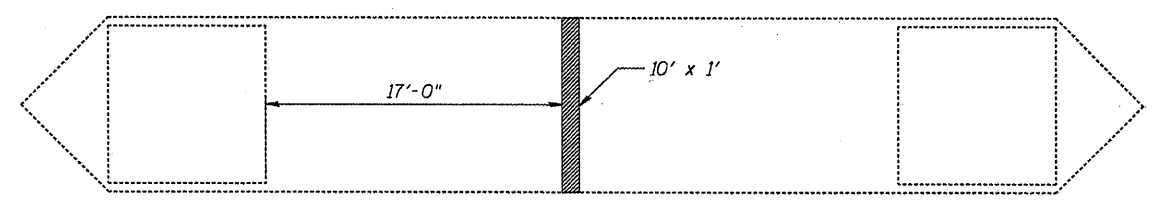

PIER 10 - WALL TOP PLAN

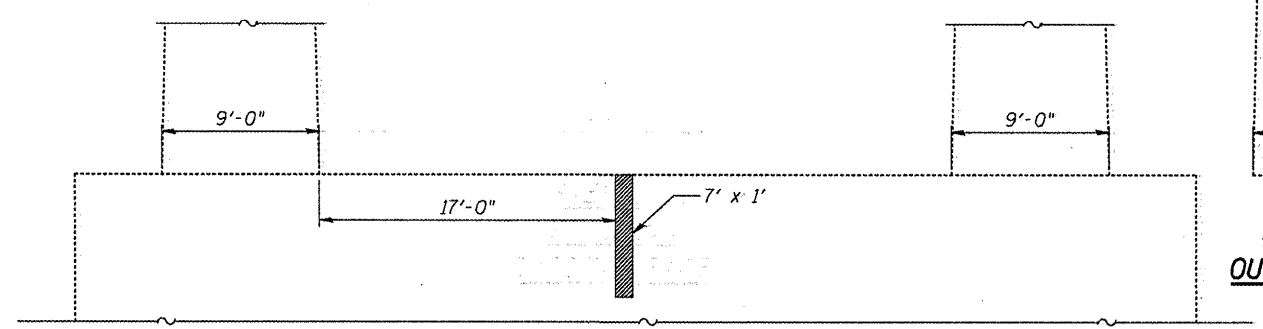

PIER 10 - WALL EAST ELEVATION

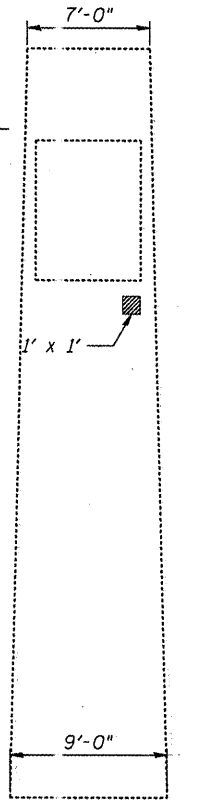

PIER 10 - N. COLUMN OUTSIDE FACE

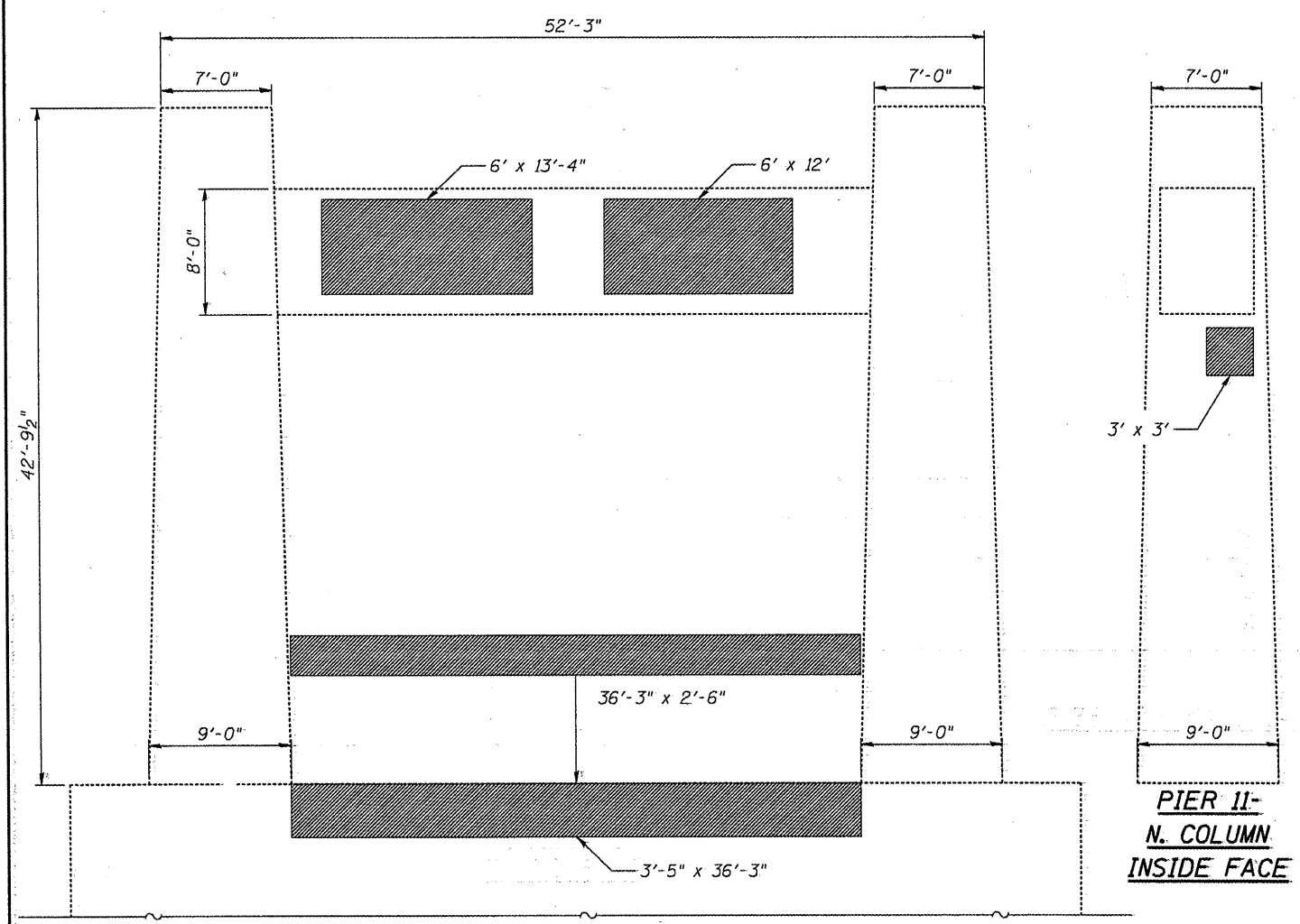

PIER 11 - EAST ELEVATION

(Dimensions taken from existing drawings)

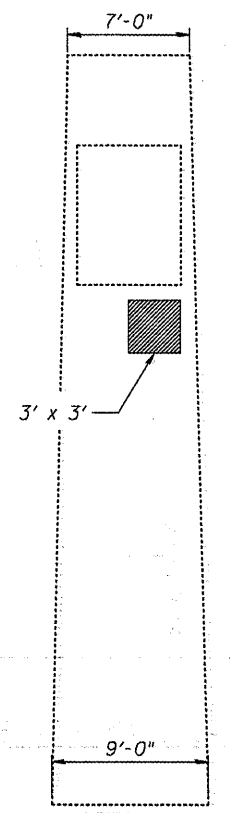

PIER 11 - N. COLUMN INSIDE FACE

BILL OF MATERIAL

ITEM	UNIT	QUANTITY
Structural Repair of Concrete (Depth Equal To or Less Than 5")	Sq. Ft.	682

Note:
Contractor shall verify limits of unsound concrete shown prior to beginning repair.

FILE NAME =	USER NAME =	DESIGNED - RAB	REVISED -
		CHECKED - BTO	REVISED -
		DRAWN - RAB	REVISED -
		CHECKED - BTO	REVISED -

**STATE OF ILLINOIS
DEPARTMENT OF TRANSPORTATION**

**PIER 10 & 11 SUBSTRUCTURE REPAIR, WB:
STRUCTURE NO. 090-0109**
SHEET NO. 61 OF 65 SHEETS

F.A.I. RTE. 474	SECTION:	COUNTY: PEORIA & TA. EWELL	TOTAL SHEETS 129	SHEET NO. 93B
CONTRACT NO. 68069			ILLINOIS FED. AID PROJ. #	