

**Pre-Stage I**

1. Set up Traffic Control to construct temporary pavement and temporary pipe culvert.
2. Construct temporary pavement and temporary pipe culvert

**Stage I**

1. Install temporary traffic signal
2. Move traffic as shown in stage I
3. Install Traffic Control & Protection Standard 701321
4. Remove existing culvert, guardrail and pavement for stage I construction
5. Construct proposed box culvert and end section to the limit shown in stage I, bituminous shoulder and pavement

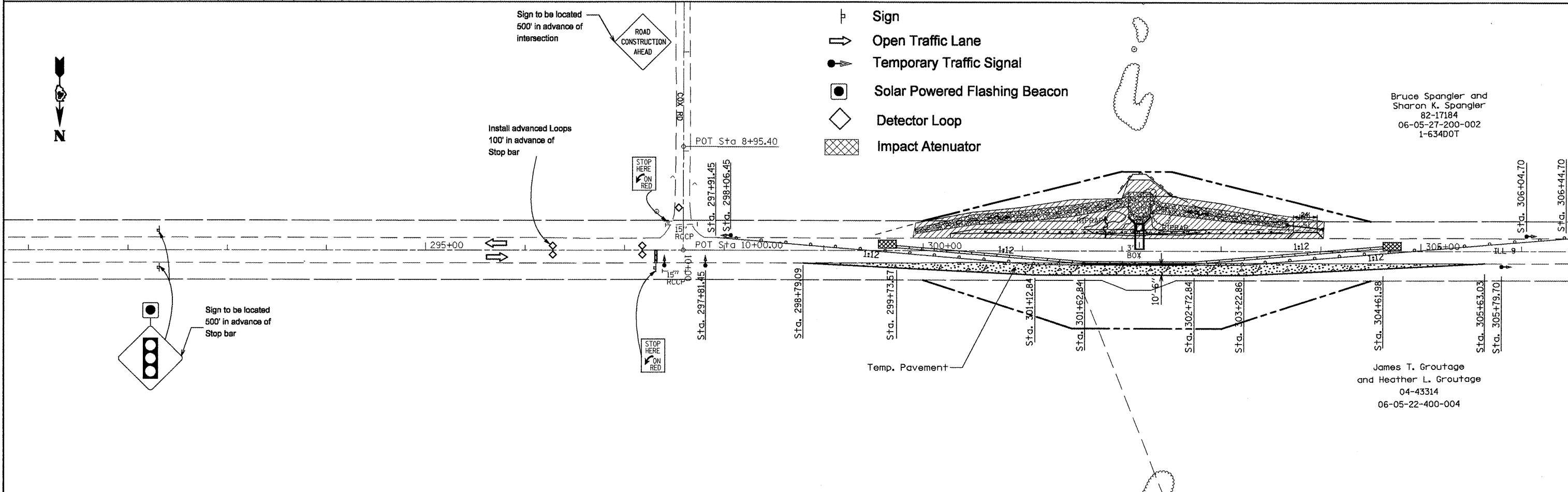
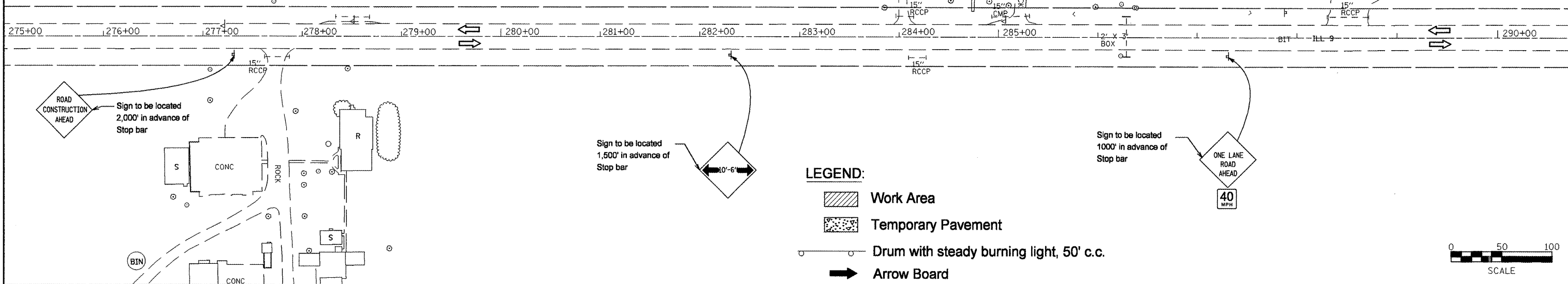

Bruce Spangler and  
Sharon K. Spangler  
82-17184  
06-05-27-200-002  
1-634DOT

James T. Groutage  
and Heather L. Groutage  
04-43314  
06-05-22-400-004

FILE NAME = sheetstage1 8x6.dgn

USER NAME = mendezpj  
PLOT SCALE = 1/8" = 100'-0" / IN.  
PLOT DATE = 3/25/2011

DESIGNED -	REVISED -
DRAWN -	REVISED -
CHECKED -	REVISED -
DATE -	REVISED -

**STATE OF ILLINOIS  
DEPARTMENT OF TRANSPORTATION**

**STAGE 1 PLAN - LOCATION 1**

SCALE: SHEET NO. OF SHEETS STA. TO STA.

F.A.P. RTE. 685	SECTION **	COUNTY *	TOTAL SHEETS 329	SHEET NO. 99
ILLINOIS FED. AID PROJECT			CONTRACT NO. 68599	

\*\* 137 3AUS-3 398S-5(381) Eulton, McDonough