

**Pre-Stage I**

1. Remove and replace box culvert at Sta. 423+59.29 using Traffic Control & protection 701201

**Stage I**

1. Install temporary traffic signal and Traffic Control & Protection Standard 701321.
2. Remove existing gutter and guardrails.
3. Extend box culvert at Sta.418+16, place proposed widening including bituminous shoulder and concrete gutter and all dirt work.

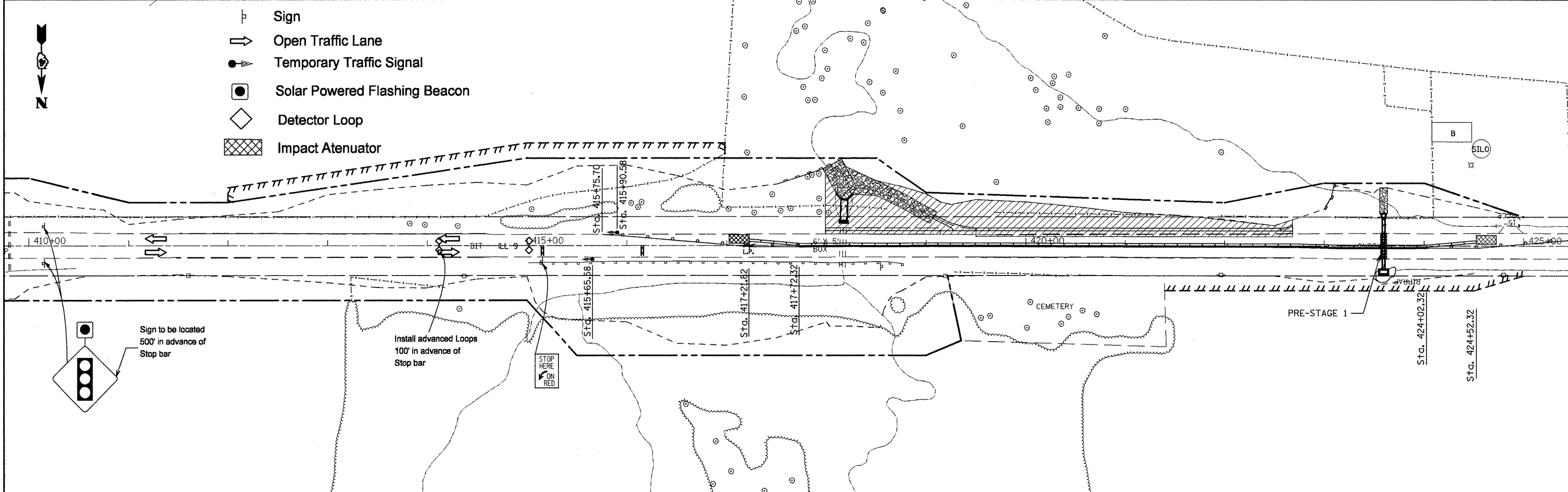
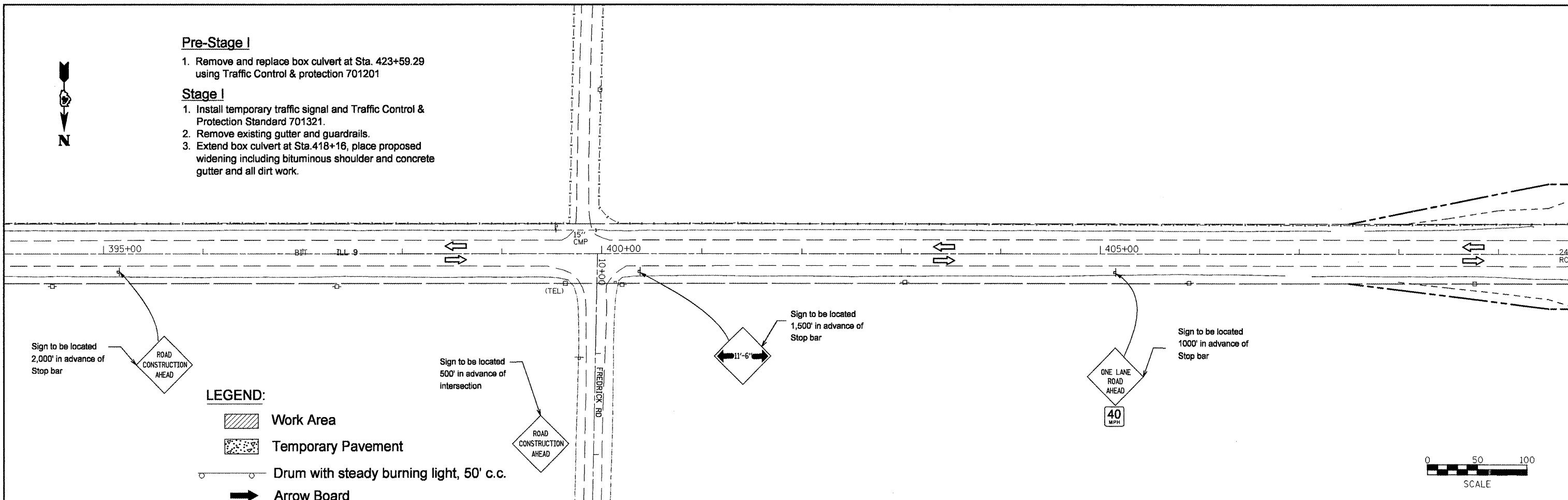

FILE NAME = sheetstage1 retwall.dgn  
 USER NAME = crespole  
 PLOT SCALE = 100.0000' / IN.  
 PLOT DATE = 4/8/2011

DESIGNED -  
 DRAWN -  
 CHECKED -  
 DATE -

REVISED -  
 REVISED -  
 REVISED -  
 REVISED -

**STATE OF ILLINOIS  
 DEPARTMENT OF TRANSPORTATION**

**STAGE 1 PLAN - LOCATION 2**

SCALE: SHEET NO. OF SHEETS STA. TO STA.

F.A.P. RTE. 685	SECTION **	COUNTY *	TOTAL SHEETS 329	SHEET NO. 103
CONTRACT NO. 68599				
ILLINOIS FED. AID PROJECT				