

- LEGEND:**
- Work Area
 - Temporary Pavement
 - Drum with steady burning light, 50' c.c.
 - Arrow Board
 - Sign
 - Open Traffic Lane
 - Temporary Traffic Signal
 - Solar Powered Flashing Beacon
 - Detector Loop
 - Impact Attenuator

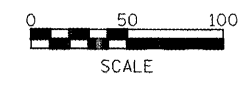

Marjorie Williams
77-57522
06-05-16-300-001
Book 840 Page 435

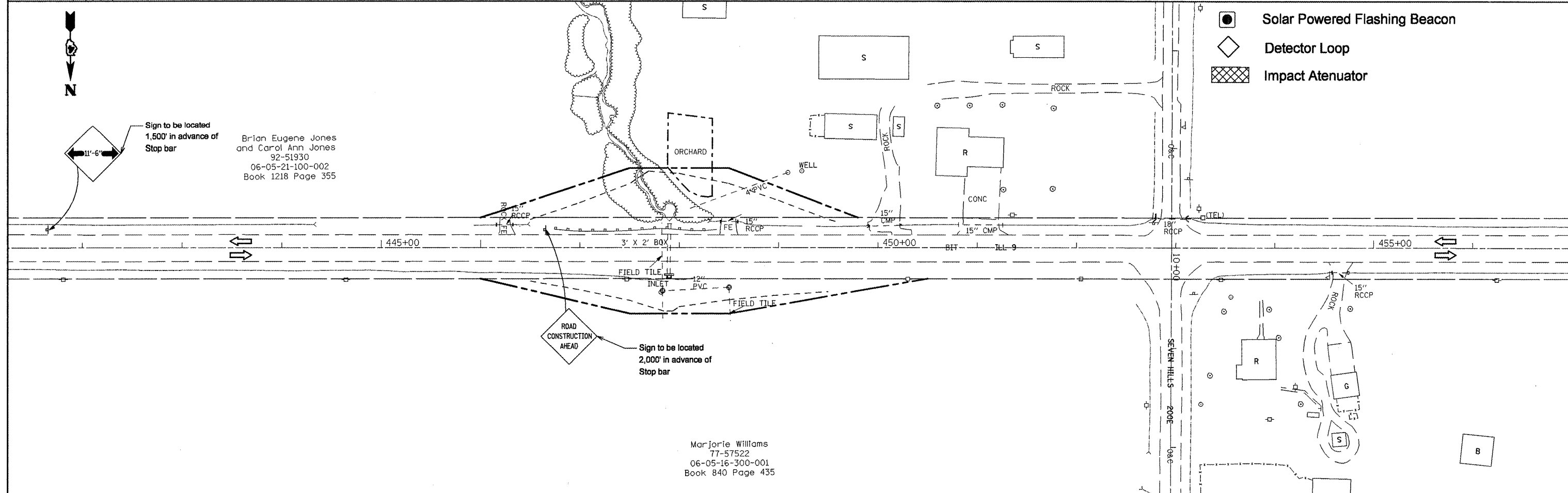

Brian Eugene Jones
and Carol Ann Jones
92-51930
06-05-21-100-002
Book 1218 Page 355

Marjorie Williams
77-57522
06-05-16-300-001
Book 840 Page 435

FILE NAME = sheetstagel retwall.dgn	USER NAME = mendezpj	DESIGNED -	REVISED -	STATE OF ILLINOIS DEPARTMENT OF TRANSPORTATION	STAGE 1 PLAN - LOCATION 2		F.A.P. RTE. 685	SECTION **	COUNTY *	TOTAL SHEETS 329	SHEET NO. 104	
	PLLOT SCALE = 100.0000' / IN.	DRAWN -	REVISED -		SCALE:	SHEET NO. OF SHEETS	STA. TO STA.	CONTRACT NO. 68599				
	PLLOT DATE = 3/25/2011	CHECKED -	REVISED -		ILLINOIS FED. AID PROJECT							
		DATE -	REVISED -		(37,38)RS-3,39RS-5(38)1 Fulton, McDonough							