

**Stage II**

1. Relocate temporary concrete barrier and move traffic to constructed stage I.
2. Remove existing gutter and guardrails.
3. Extend box culvert, build retaining wall, widening including bituminous shoulder, concrete gutter and all dirt work.

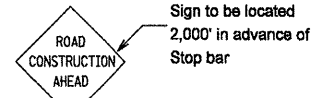

**LEGEND:**

- Work Area
- Temporary Pavement
- Drum with steady burning light, 50' c.c.
- Arrow Board
- Sign
- Open Traffic Lane
- Temporary Traffic Signal
- Solar Powered Flashing Beacon

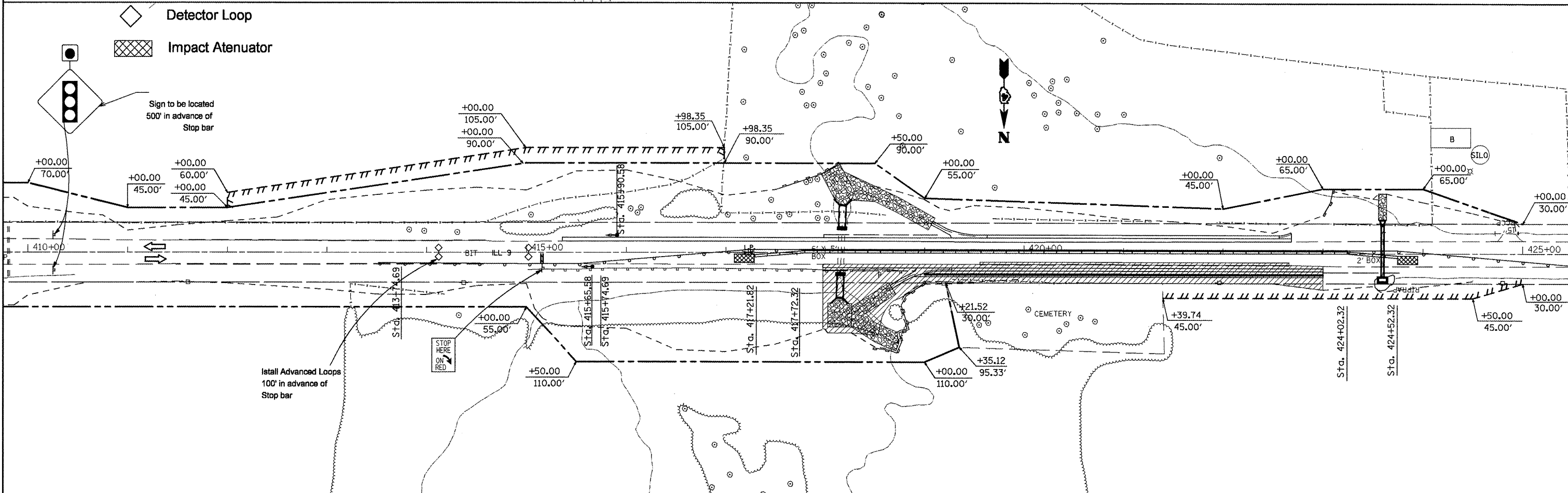
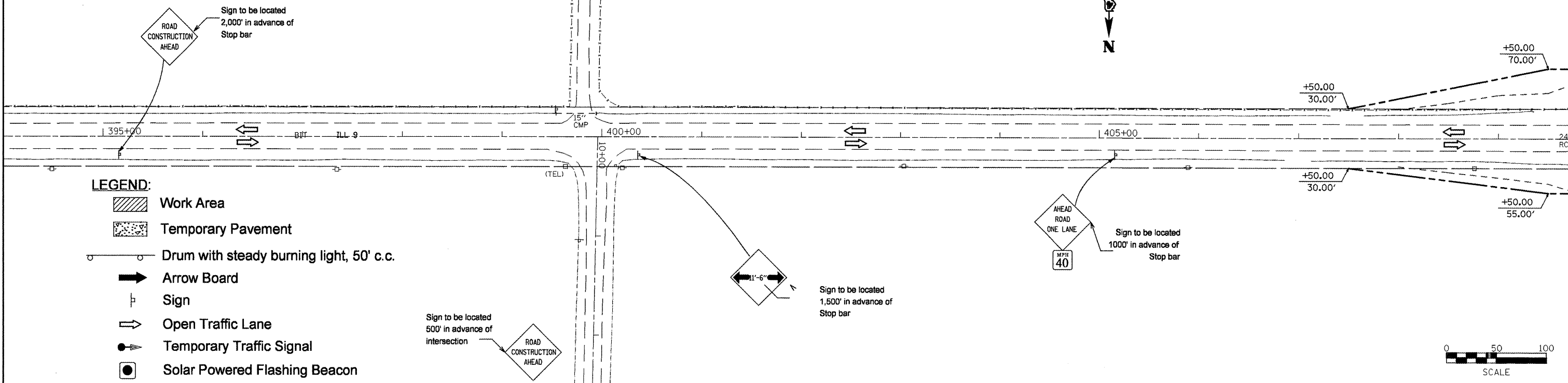
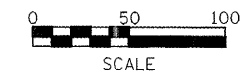

FILE NAME = sheetstage2\_rctwall.dgn

USER NAME = crespole

DESIGNED -  
DRAWN -  
CHECKED -  
DATE -

REVISED -  
REVISED -  
REVISED -  
REVISED -

**STATE OF ILLINOIS  
DEPARTMENT OF TRANSPORTATION**

**STAGE 2 PLAN - LOCATION 2**

F.A.P. RTE. 685	SECTION **	COUNTY *	TOTAL SHEETS 329	SHEET NO. 105
CONTRACT NO. 68599				

ILLINOIS FED. AID PROJECT  
Eutop, McDonough