

PROPOSED RIGHT OF WAY LINE  
 EXISTING RIGHT OF WAY LINE  
 PROPOSED TEMPORARY EASEMENT LINE

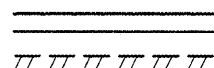

Section 24 T 7 N R 1 E 4th P.M.

Section 19 T 7 N R 2 E 4th P.M.

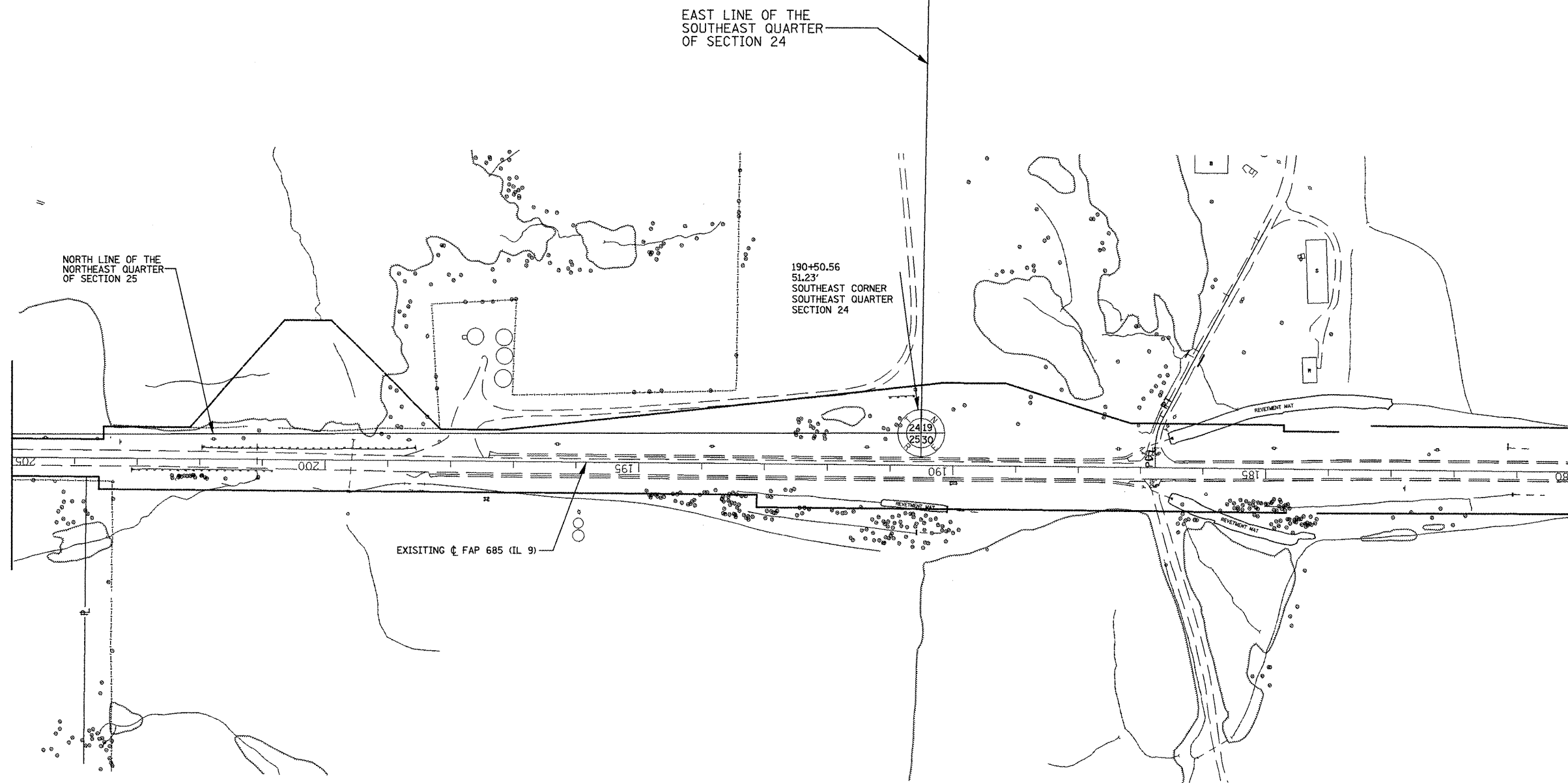

EXIST. CURVE RIVBTCURV1  
 PI STA. = 10+54.52  
 $\Delta = 29^\circ 17' 30''$  (RT)  
 $D = 52^\circ 05' 14''$   
 $R = 110.00'$   
 $T = 28.75'$   
 $L = 56.24'$   
 $E = 3.69'$   
 P.C. STA. = 10+25.77  
 P.T. STA. = 10+82.01

EAST LINE OF THE  
 NORTHEAST QUARTER  
 OF SECTION 25

Section 25 T 7 N R 1 E 4th P.M.

Section 30 T 7 N R 2 E 4th P.M.

FOR OLD R.O.W. SEE:  
 PLANFILE 5 SHEETS 36, 37I, 39

Plot File: 39

FILE NAME = 119/119.m32	USER NAME = crespole	DESIGNED - PCF	REVISED -
		DRAWN - MLA	REVISED -
		CHECKED - PCF	REVISED -
		DATE - 01-2011	REVISED -

**STATE OF ILLINOIS  
 DEPARTMENT OF TRANSPORTATION**

**RIGHT OF WAY PLANS**

SCALE: 1"=100' SHEET NO. OF SHEETS STA. 180+00.00 TO STA. 205+00.00

F.A.P. RTE.	SECTION	COUNTY	TOTAL SHEETS	SHEET NO.
685	**	.	329	176
Cat.# 032750-02			<b>CONTRACT NO. 68599</b>	

R-94-010-07

ILLINOIS FED. AID PROJECT

\*\* (37,38)RS-3,39RS-5(38) • Fulton, McDonough