

PROPOSED RIGHT OF WAY LINE
 EXISTING RIGHT OF WAY LINE
 PROPOSED TEMPORARY EASEMENT LINE

Section 24 T 7 N R 1 E 4th P.M.

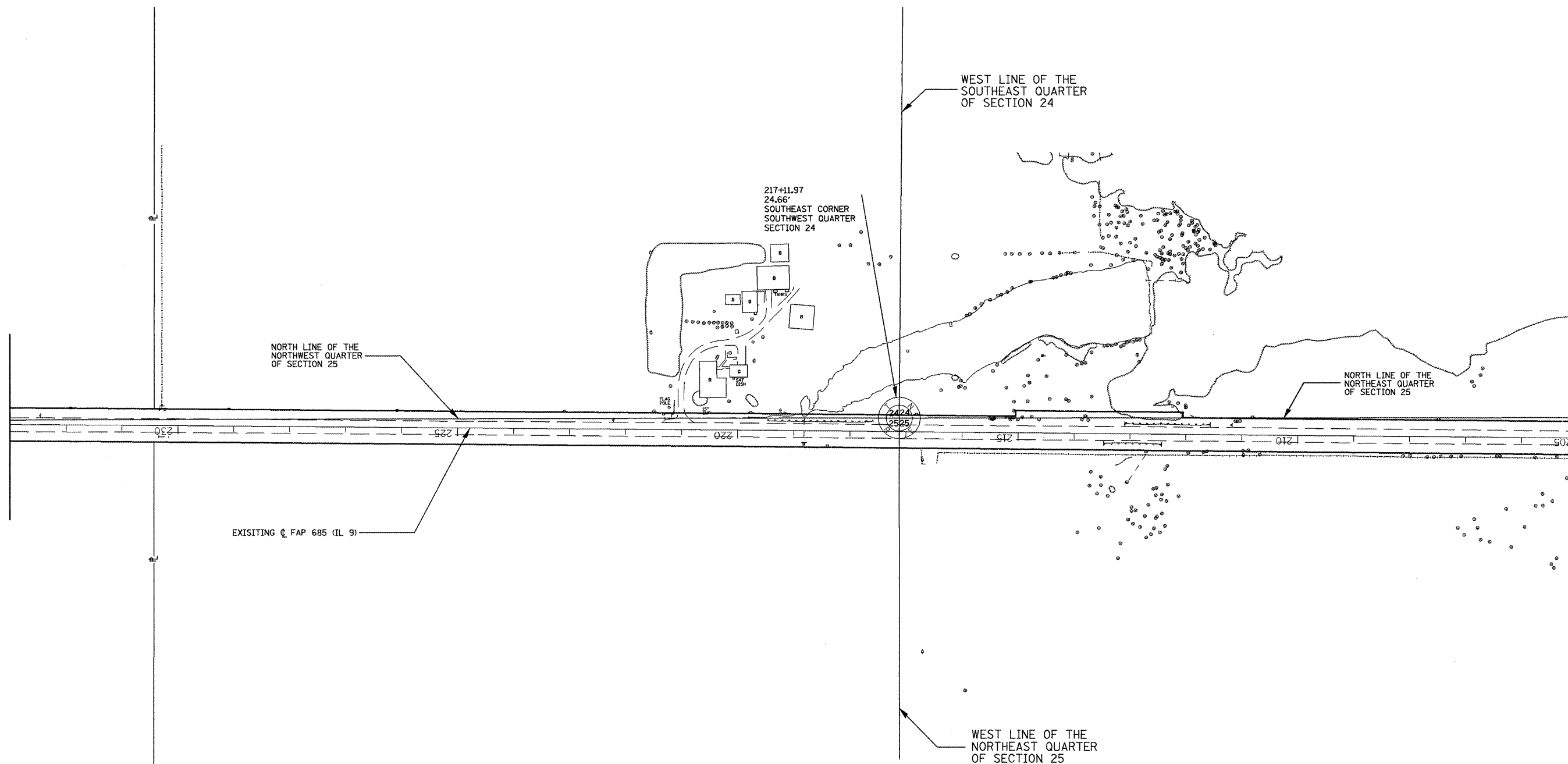

EXISTING @ FAP 685 (IL 9)

Section 25 T 7 N R 1 E 4th P.M.

FOR OLD R.O.W. SEE:
 PLANFILE 5 SHEET 36

Plat File: 39

FILE NAME = 119/119.m32	USER NAME = crespole	DESIGNED - PCF	REVISED -
		DRAWN - MLA	REVISED -
	PLLOT SCALE = 288.0000' / IN.	CHECKED - PCF	REVISED -
	PLLOT DATE = 4/6/2011	DATE - 01-2011	REVISED -

**STATE OF ILLINOIS
 DEPARTMENT OF TRANSPORTATION**

RIGHT OF WAY PLANS

R-94-010-07

SCALE: 1"=100' SHEET NO. OF SHEETS STA. 205+00.00 TO STA. 234+00.00

F.A.P. RTE.	SECTION	COUNTY	TOTAL SHEETS	SHEET NO.
685	**	*	329	177
Cat.# 032750-02			CONTRACT NO. 68599	

DESIGNOPT2.dgn ILLINOIS FED. AID PROJECT