

PROPOSED RIGHT OF WAY LINE
 EXISTING RIGHT OF WAY LINE
 PROPOSED TEMPORARY EASEMENT LINE

Section 22 T 7 N R 1 E 4th P.M.

Section 23

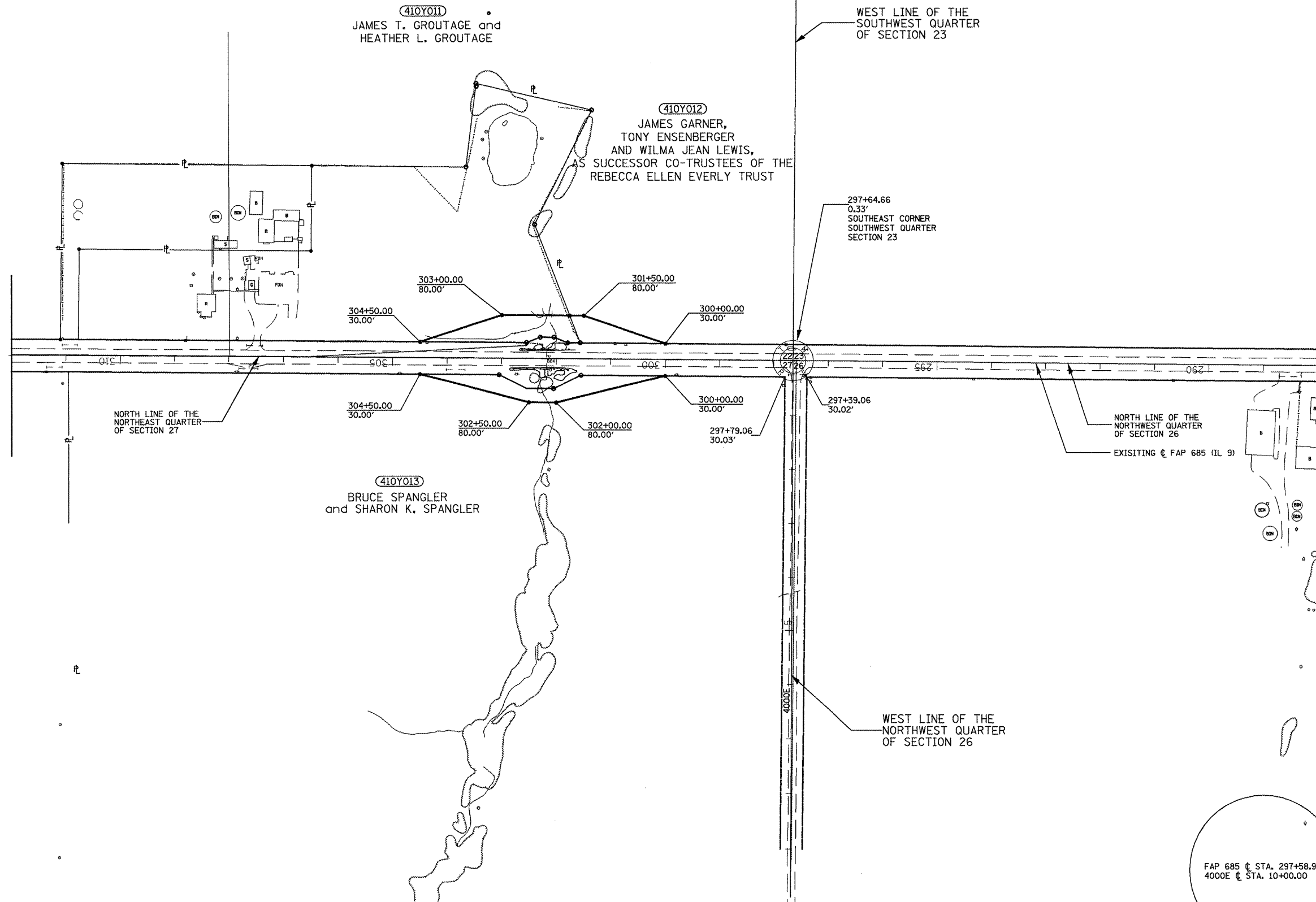

EXIST. CURVE 3500ECURV1
 PI STA. = 15+80.47
 $\Delta = 90^\circ 02' 44''$ (RT)
 $D = 7^\circ 47' 43''$
 $R = 735.00'$
 $T = 735.58'$
 $L = 1,155.12'$
 $E = 304.86'$
 P.C. STA. = 8+44.88
 P.T. STA. = 20+00.00

Section 27 T 7 N R 1 E 4th P.M.

Section 26

FOR OLD R.O.W. SEE:
 PLANFILE 5 SHEETS 35, 36 Plat File: 39

FILE NAME = 119/119.m32	USER NAME = crespole	DESIGNED - PCF	REVISED -
		DRAWN - MLA	REVISED -
	PLLOT SCALE = 200.0000' / IN.	CHECKED - PCF	REVISED -
	PLLOT DATE = 4/6/2011	DATE - 01-2011	REVISED -

**STATE OF ILLINOIS
 DEPARTMENT OF TRANSPORTATION**

RIGHT OF WAY PLANS

SCALE: 1"=100' SHEET NO. OF SHEETS STA. 280+00.00 TO STA. 312+00.00

F.A.P. RTE.	SECTION	COUNTY	TOTAL SHEETS	SHEET NO.
685	**	*	329	180
Cat.# 032750-02		CONTRACT NO. 68599		