

Section 15 T 7 N R 1 E 4th P.M.

PROPOSED RIGHT OF WAY LINE
 EXISTING RIGHT OF WAY LINE
 PROPOSED TEMPORARY EASEMENT LINE

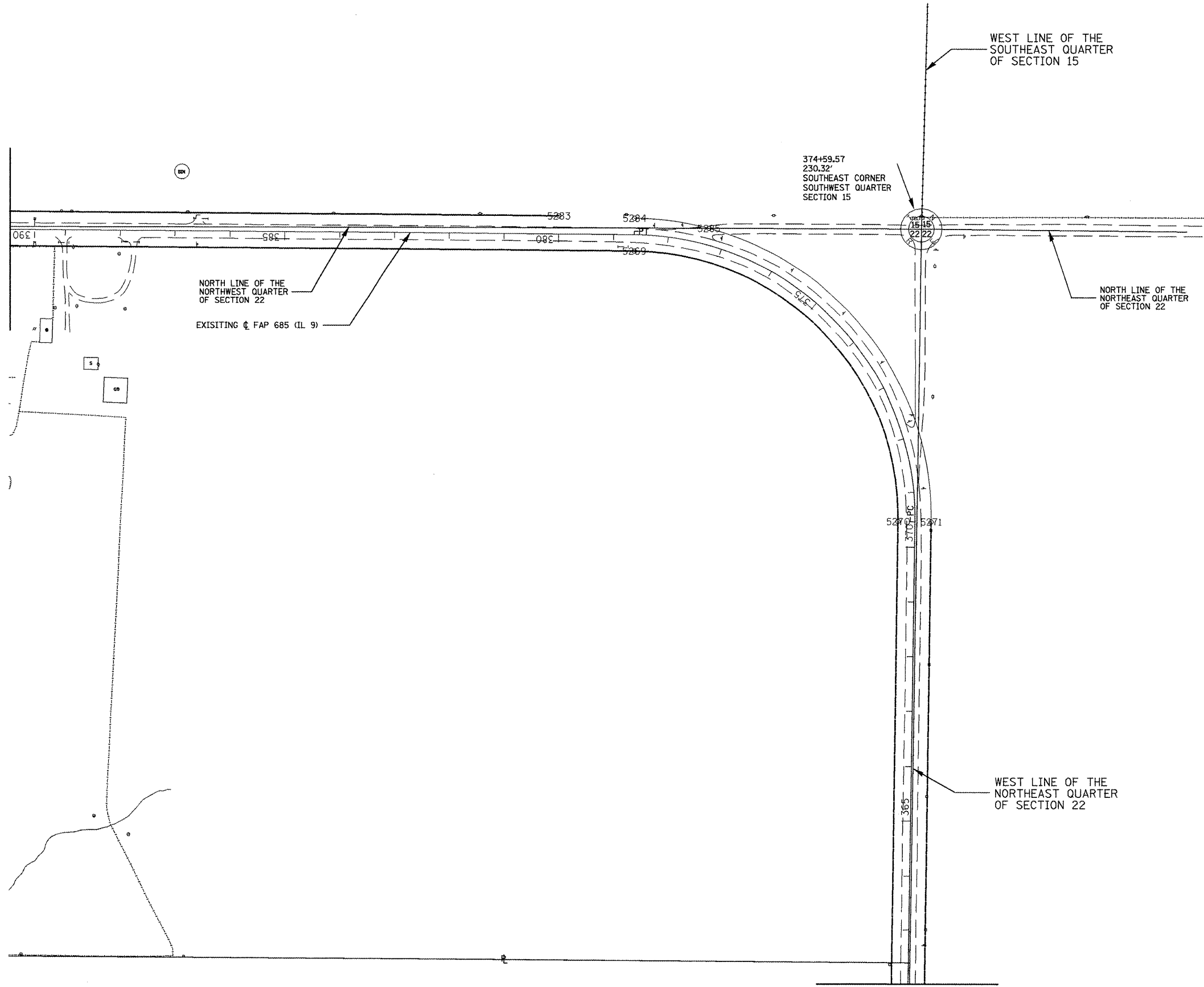

EXIST. CURVE IL9CURV2
 PI STA. = 375+66.90
 $\Delta = 90^\circ 19' 52''$ (LT)
 $D = 11^\circ 04' 18''$
 $R = 517.50'$
 $T = 520.50'$
 $L = 815.88'$
 $E = 216.48'$
 P.C. STA. = 370+46.40
 P.T. STA. = 378+62.28

Section 22 T 7 N R 1 E 4th P.M.

FOR OLD R.O.W. SEE:
 PLANFILE 5 SHEET 35 Plat File: 39

FILE NAME = 119/119.m32	USER NAME = crespole	DESIGNED - PCF	REVISED -
		DRAWN - MLA	REVISED -
		CHECKED - PCF	REVISED -
		DATE - 01-2011	REVISED -

STATE OF ILLINOIS
DEPARTMENT OF TRANSPORTATION

SCALE: 1"=100'	SHEET NO. OF SHEETS	STA. 362+00.00 TO STA. 390+00.00
----------------	---------------------	----------------------------------

F.A.P. RTE. 685	SECTION ..	COUNTY ..	TOTAL SHEETS 329	SHEET NO. 183
Cat.# 032750-02		CONTRACT NO. 68599		
ILLINOIS FED. AID PROJECT				

R-94-010-07
 (37,38)RS-3,39RS-5(38)1 • Fulton, McDonough