

Section 16 T 7 N R 1 E 4th P.M.

PROPOSED RIGHT OF WAY LINE
 EXISTING RIGHT OF WAY LINE
 PROPOSED TEMPORARY EASEMENT LINE

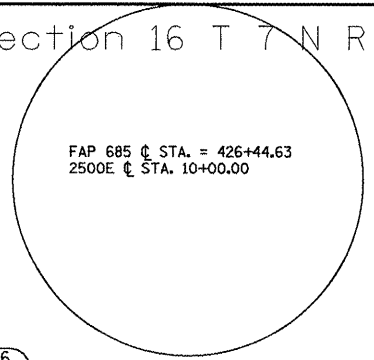

410Y006
 TRACT 2
 MARJORIE WILLIAMS and RICHARD L. WILLIAMS, TRUSTEES

WEST LINE OF THE
 SOUTHEAST QUARTER
 OF SECTION 16

410Y009
 SARA McLEES, TRUSTEE of the commonly
 known CE/M TAYLOR TRUST

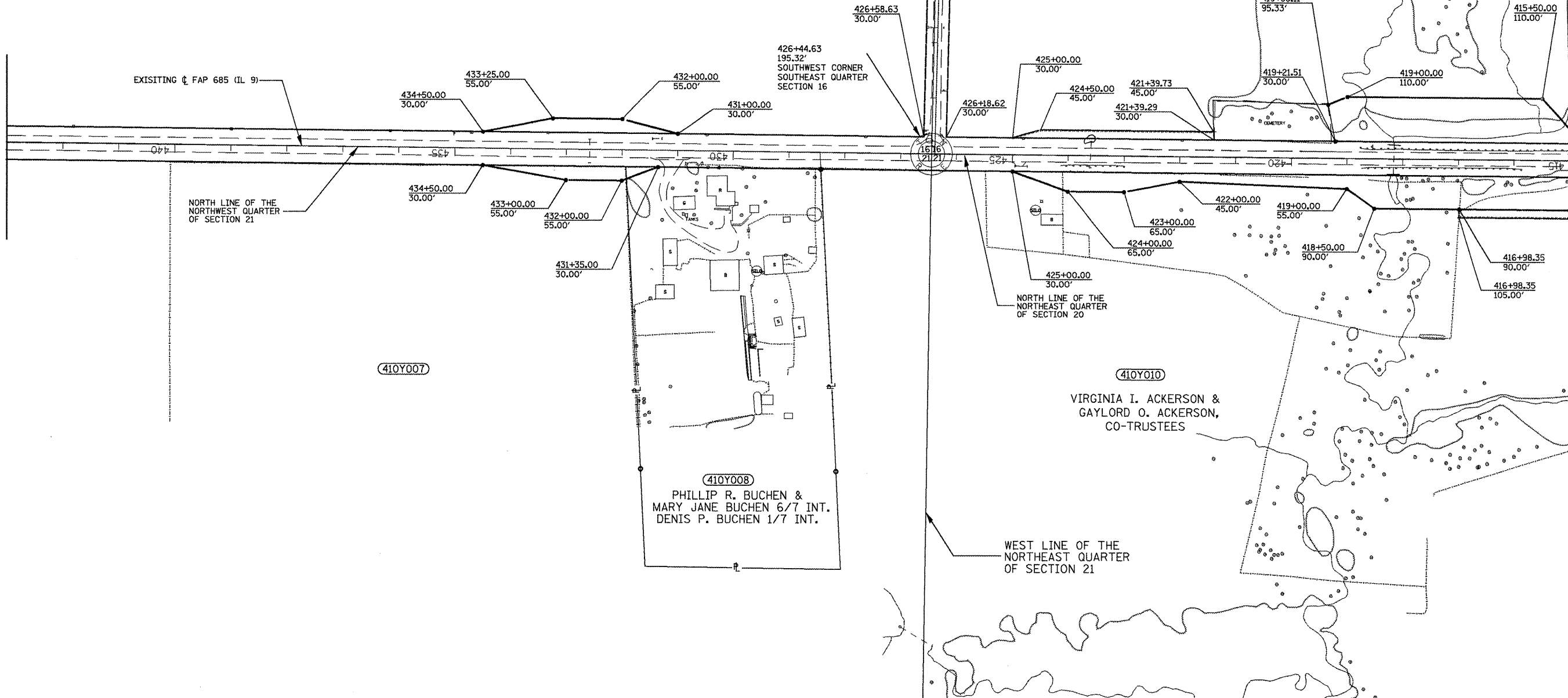

Section 21 T 7 N R 1 E 4th P.M.

FOR OLD R.O.W. SEE:
 PLANFILE 5 SHEET 34, 35 Plot File: 39

FILE NAME = 119/119.m32	USER NAME = crespole	DESIGNED - PCF	REVISED -
		DRAWN - MLA	REVISED -
		CHECKED - PCF	REVISED -
		DATE - 01-2011	REVISED -

STATE OF ILLINOIS
 DEPARTMENT OF TRANSPORTATION

RIGHT OF WAY PLANS

SCALE: 1"=100' SHEET NO. OF SHEETS STA. 415+00.00 TO STA. 443+00.00

F.A.P. RTE.	SECTION	COUNTY	TOTAL SHEETS	SHEET NO.
685	**	.	329	185
Cat.* 032750-02			CONTRACT NO. 68599	

R-94-010-07

ILLINOIS FED. AID PROJECT

** (37,39)RS-3,39RS-5(38)I * Fulton, McDonough