

Section 17 T 7 N R 1 E 4th P.M.

Section 16

PROPOSED RIGHT OF WAY LINE
 EXISTING RIGHT OF WAY LINE
 PROPOSED TEMPORARY EASEMENT LINE

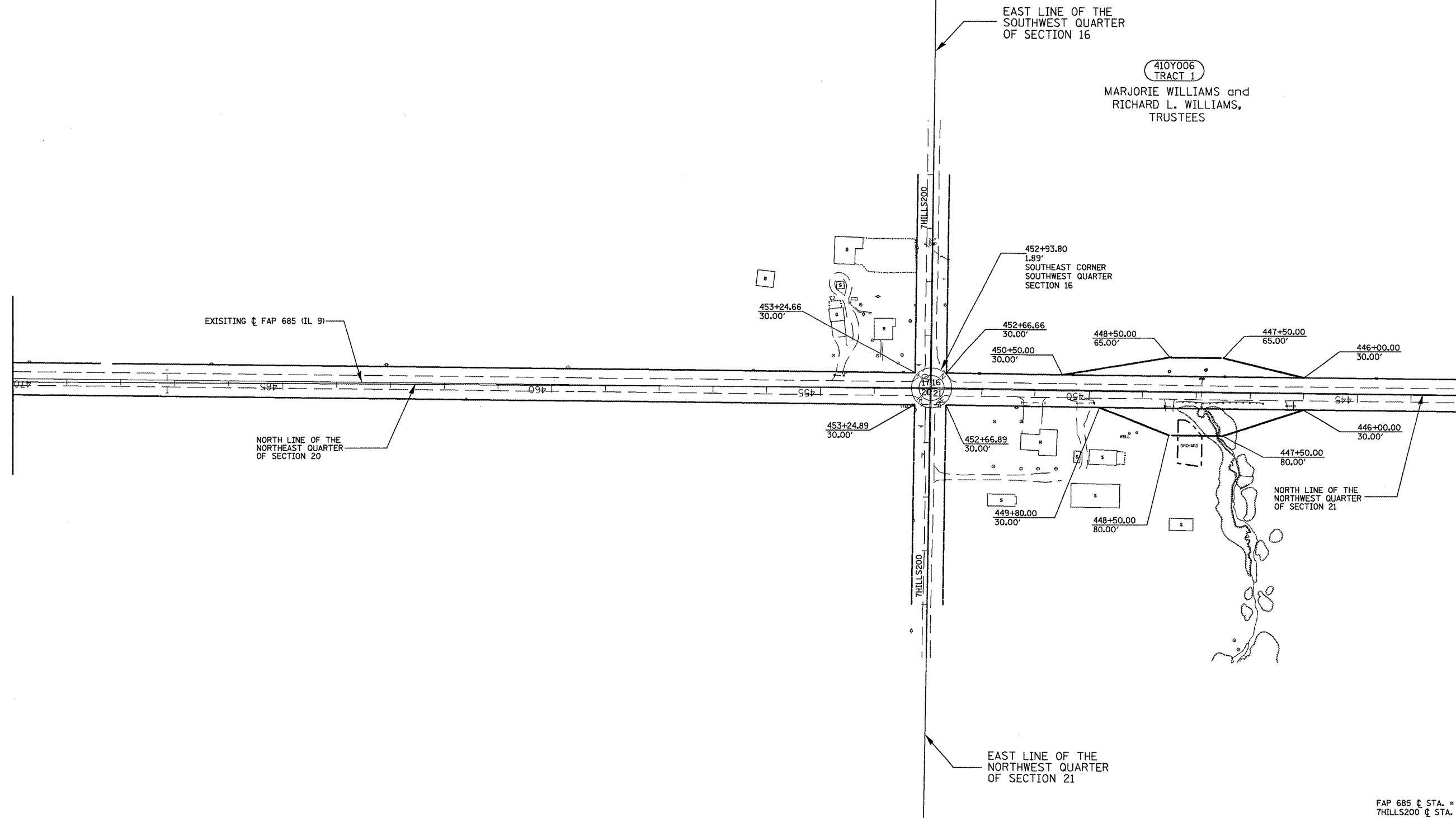

Section 20 T 7 N R 1 E 4th P.M.

Section 21

FOR OLD R.O.W. SEE:
 PLANFILE 5 SHEET 34 Plat File: 39

FILE NAME = 119/119.m32	USER NAME = crespole	DESIGNED - PCF	REVISED -
		DRAWN - MLA	REVISED -
		CHECKED - PCF	REVISED -
		DATE - 01-2011	REVISED -

**STATE OF ILLINOIS
 DEPARTMENT OF TRANSPORTATION**

RIGHT OF WAY PLANS

SCALE: SHEET NO. OF SHEETS STA. 470+00.00 TO STA. 443+00.00

F.A.P. RTE. 685	SECTION **	COUNTY *	TOTAL SHEETS 329	SHEET NO. 186
Cat.# 032750-02		CONTRACT NO. 68599		

R-94-010-07
 ** (37,38)RS-3,39RS-5(38)I
 * Fulton, McDonough