

Section 17 T 7 N R 1 E 4th P.M.

PROPOSED RIGHT OF WAY LINE
 EXISTING RIGHT OF WAY LINE
 PROPOSED TEMPORARY EASEMENT LINE

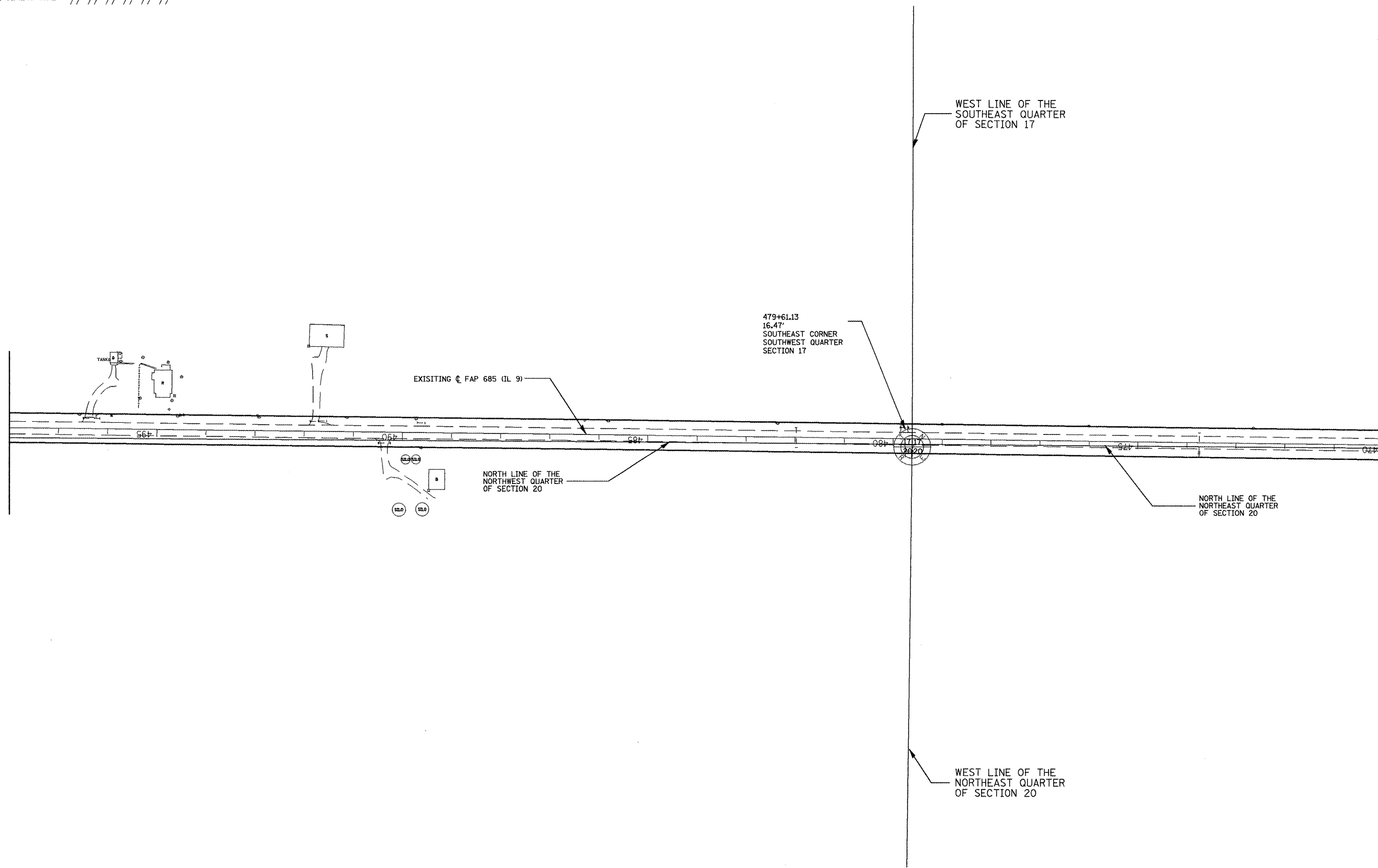

Section 20 T 7 N R 1 E 4th P.M.

FOR OLD R.O.W. SEE:
 PLANFILE 5 SHEET 34 Plat File: 39

FILE NAME = 119/119.m32	USER NAME = c-respole	DESIGNED - PCF	REVISED -
		DRAWN - MLA	REVISED -
		CHECKED - PCF	REVISED -
		DATE - 01-2011	REVISED -

**STATE OF ILLINOIS
 DEPARTMENT OF TRANSPORTATION**

RIGHT OF WAY PLANS			
SCALE: 1"=100'	SHEET NO. OF SHEETS	STA. 470+00.00 TO STA. 498+00.00	R-94-010-07

F.A.P. RTE.	SECTION	COUNTY	TOTAL SHEETS	SHEET NO.
685	**	*	329	187
Cat.# 032750-02			CONTRACT NO. 68599	
ILLINOIS FED. AID PROJECT				

•• (37,38)RS-3,39RS-5(38)1 • Fulton, McDonough