

PROPOSED RIGHT OF WAY LINE  
 EXISTING RIGHT OF WAY LINE  
 PROPOSED TEMPORARY EASEMENT LINE

Section 18 T 7 N R 1 E 4th P.M.

Section 17

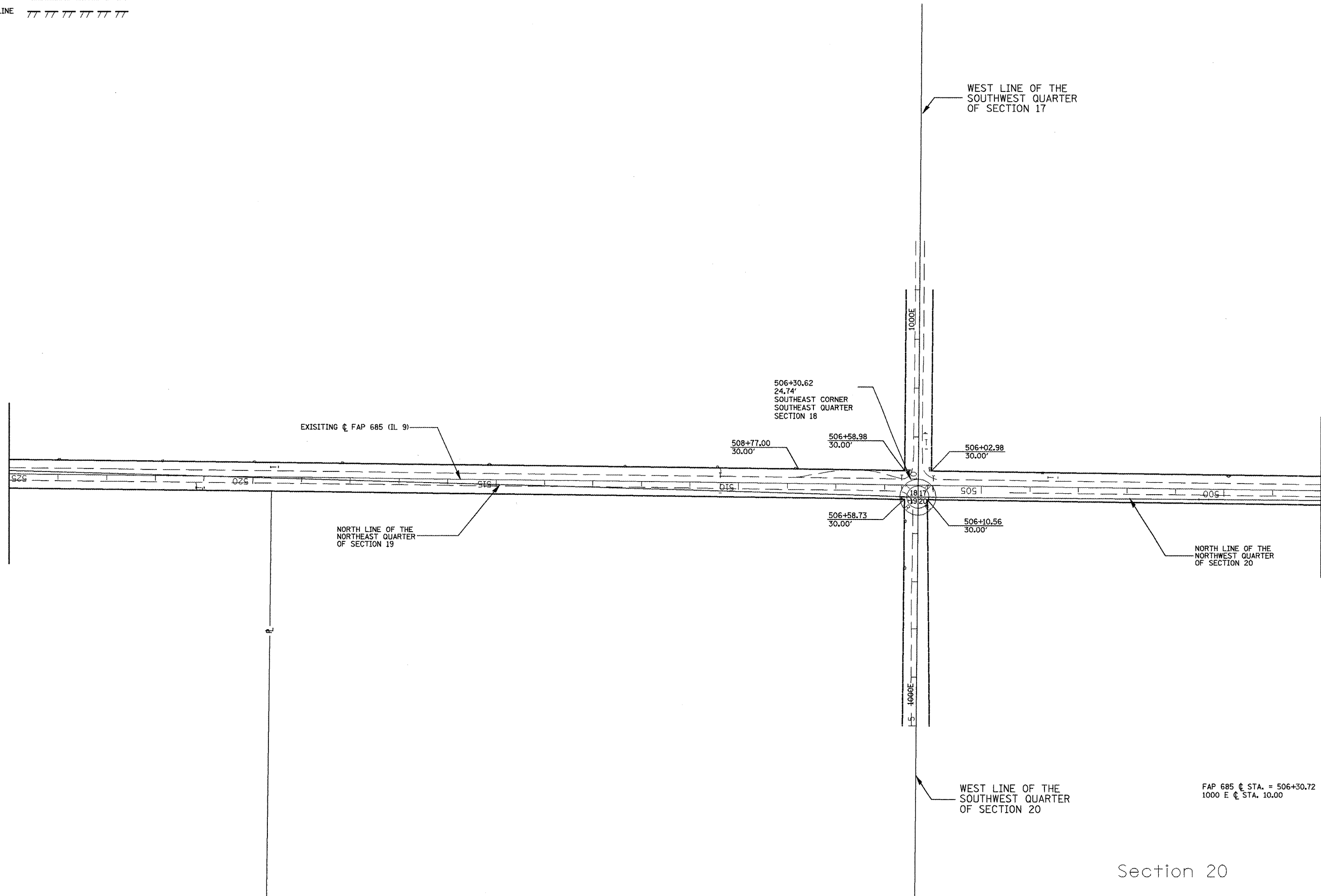

Section 19 T 7 N R 1 E 4th P.M.

Section 20

FAP 685 C. STA. = 506+30.72  
 1000 E C. STA. 10.00

FOR OLD R.O.W. SEE:  
 PLANFILE 5 SHEET 34 Plat File: 39

FILE NAME = 110/119.m32	USER NAME = crespole	DESIGNED - PCF	REVISED -
		DRAWN - MLA	REVISED -
		CHECKED - PCF	REVISED -
		DATE - 01-2011	REVISED -

**STATE OF ILLINOIS  
 DEPARTMENT OF TRANSPORTATION**

**RIGHT OF WAY PLANS**

R-94-010-07  
 SCALE: 1"=100' SHEET NO. OF SHEETS STA. 498+00.00 TO STA. 520+00.00

F.A.P. RTE.	SECTION	COUNTY	TOTAL SHEETS	SHEET NO.
685	**	.	329	188
Cat.# 032750-02		CONTRACT NO. 68599		
ILLINOIS FED. AID PROJECT				

\* Fulton, McDonough