

Section 18 T 7 N R 1 E 4th P.M.

PROPOSED RIGHT OF WAY LINE
 EXISTING RIGHT OF WAY LINE
 PROPOSED TEMPORARY EASEMENT LINE

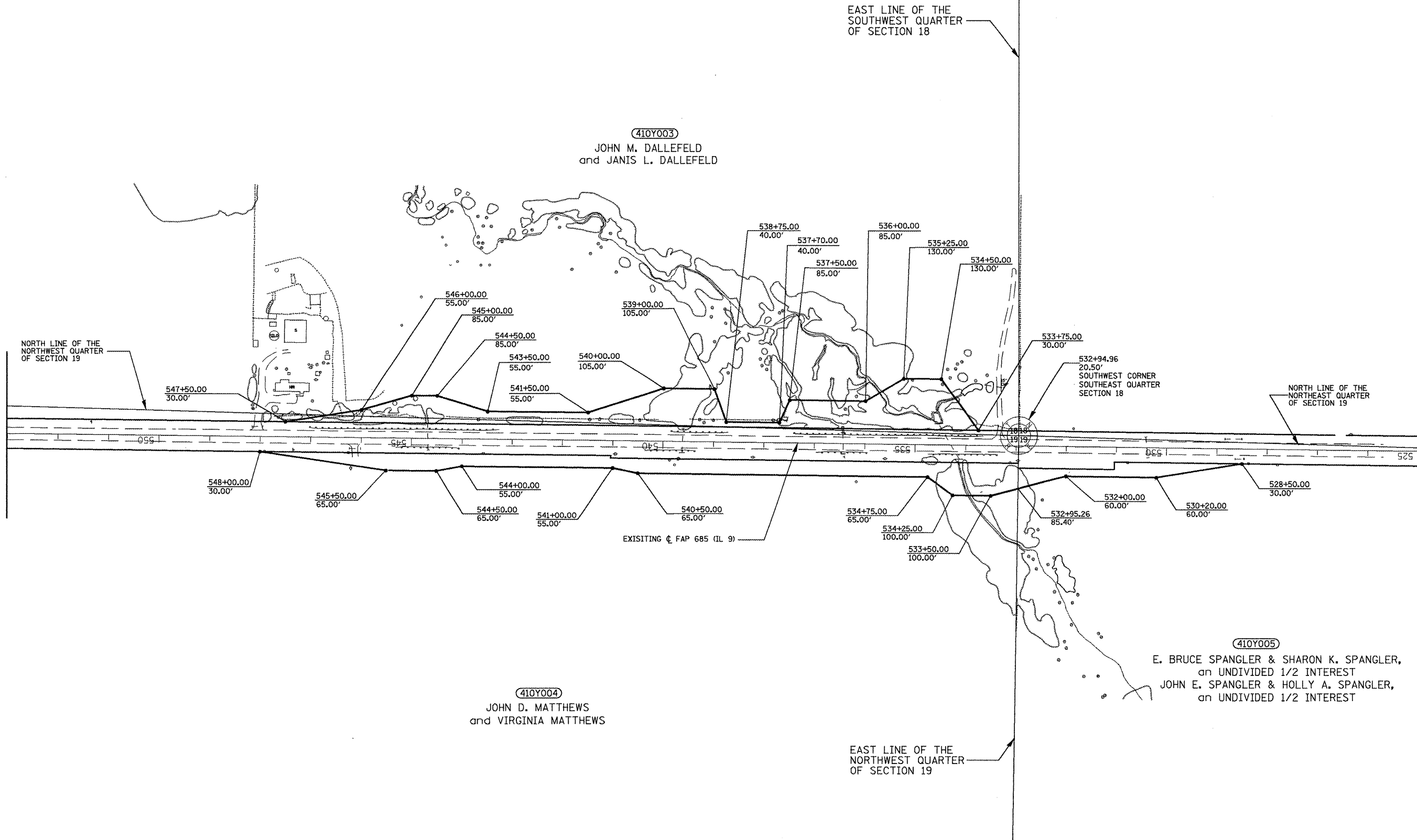

(410Y003)
 JOHN M. DALLEFELD
 and JANIS L. DALLEFELD

(410Y004)
 JOHN D. MATTHEWS
 and VIRGINIA MATTHEWS

(410Y005)
 E. BRUCE SPANGLER & SHARON K. SPANGLER,
 an UNDIVIDED 1/2 INTEREST
 JOHN E. SPANGLER & HOLLY A. SPANGLER,
 an UNDIVIDED 1/2 INTEREST

Section 19 T 7 N R 1 E 4th P.M.

FOR OLD R.O.W. SEE:
 PLANFILE 5 SHEETS 33, 34 Plat File: 39

FILE NAME = 1197119.m32	USER NAME = crespole	DESIGNED - PCF	REVISED -
		DRAWN - MLA	REVISED -
		CHECKED - PCF	REVISED -
		DATE - 01-2011	REVISED -

STATE OF ILLINOIS
DEPARTMENT OF TRANSPORTATION

RIGHT OF WAY PLANS			
SCALE: 1"=100'	SHEET NO.	OF SHEETS	STA. 524+00.00 TO STA. 553+00.00

F.A.P. RTE. 685	SECTION ..	COUNTY ..	TOTAL SHEETS 329	SHEET NO. 189
Cat.# 032750-02		CONTRACT NO. 68599		