

PLAN
 SURVEYED BY _____ DATE _____
 PLOTTED BY _____
 NOTE BOOK NO. _____
 ALIGNMENT CHECKED BY _____
 CAD FILE NAME _____

PROFILE
 SUBMITTED BY _____ DATE _____
 PLOTTED BY _____
 NOTE BOOK NO. _____
 GRADES CHECKED BY _____
 STRUCTURE NOTATION CRPO _____

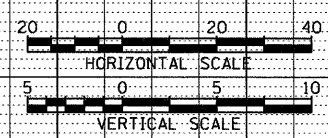
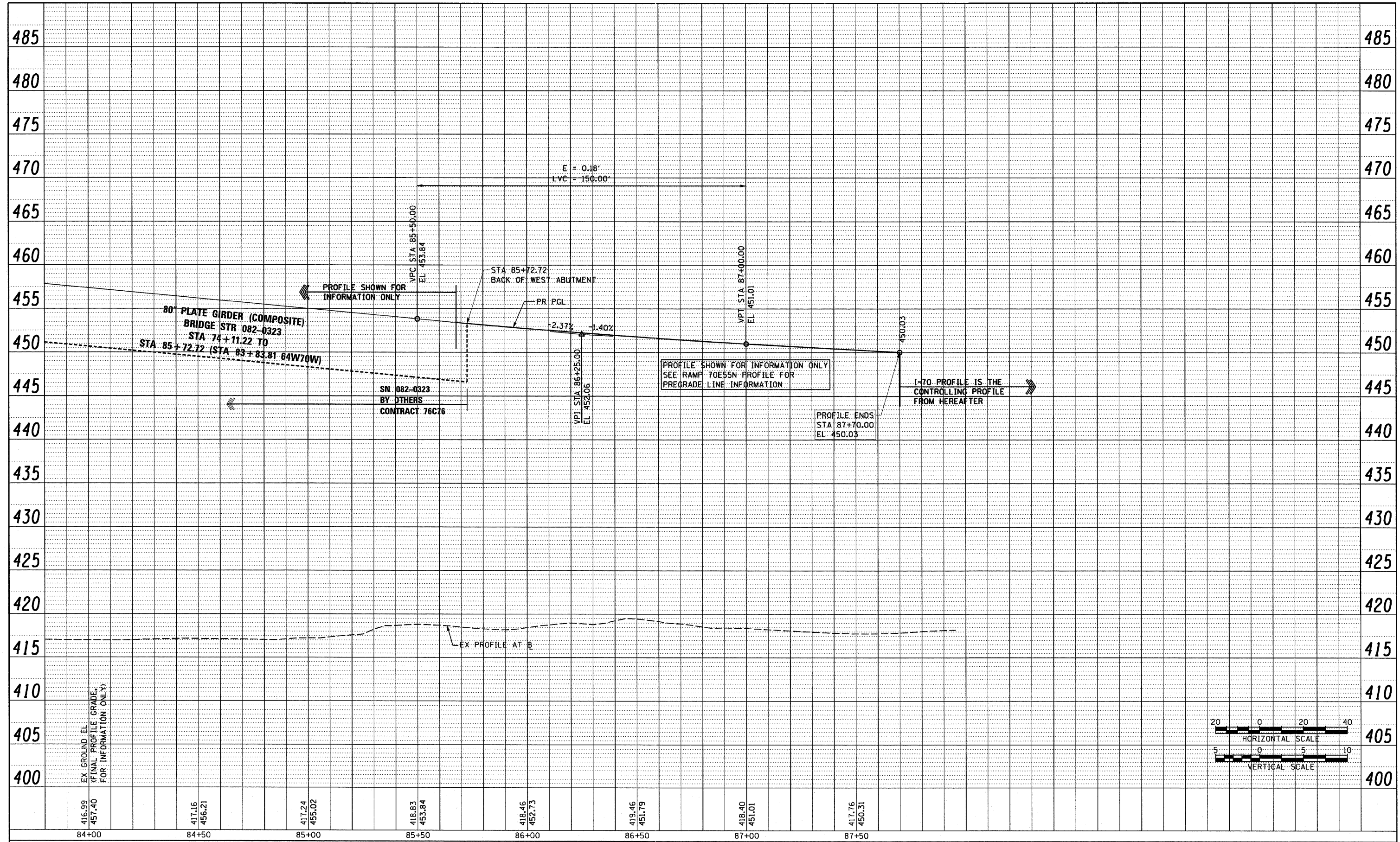

84+00	84+50	85+00	85+50	86+00	86+50	87+00	87+50
416.99 457.40	417.16 456.21	417.24 455.02	418.83 453.84	418.46 452.73	419.46 451.79	418.40 451.01	417.76 450.31

PROPOSED 55S70W

FILE NAME = D8TRI-76C50-sht-profile-03.dgn	USER NAME = searsb	DESIGNED OP	REVISED -	STATE OF ILLINOIS DEPARTMENT OF TRANSPORTATION	PROPOSED ROADWAY PROFILE I-55 SB TO I-70 WB (55S70W)	F.A.P. RTE. 998	SECTION 82-1-2HB	COUNTY ST. CLAIR	TOTAL SHEETS 72	SHEET NO. 19
PLOT SCALE = 48.0000' / in.	CHECKED DBM	REVISOR	REVISOR			FED. ROAD DIST. NO.	ILLINOIS FED. AID PROJECT			
PLOT DATE = #DATE#	DATE 03-18-11	REVISOR	REVISOR			SCALE: H: 20 V: 5	SHEET NO. 1 OF 1 SHEETS			
						STA. 84+97.91 TO STA. 87+70.02				