

PARCEL NO.	PROPERTY OWNER	PURPOSE	ACREAGE
531	WILLIAM AND VICKIE LUEKE	ROW	0.180
532	CHARLES AND BRENDA LUEKE	ROW	0.033
533	ROGER AND ALLEN RUBENBACKER	ROW	0.036
534	BETHEL FARMS, LLC	ROW	0.153

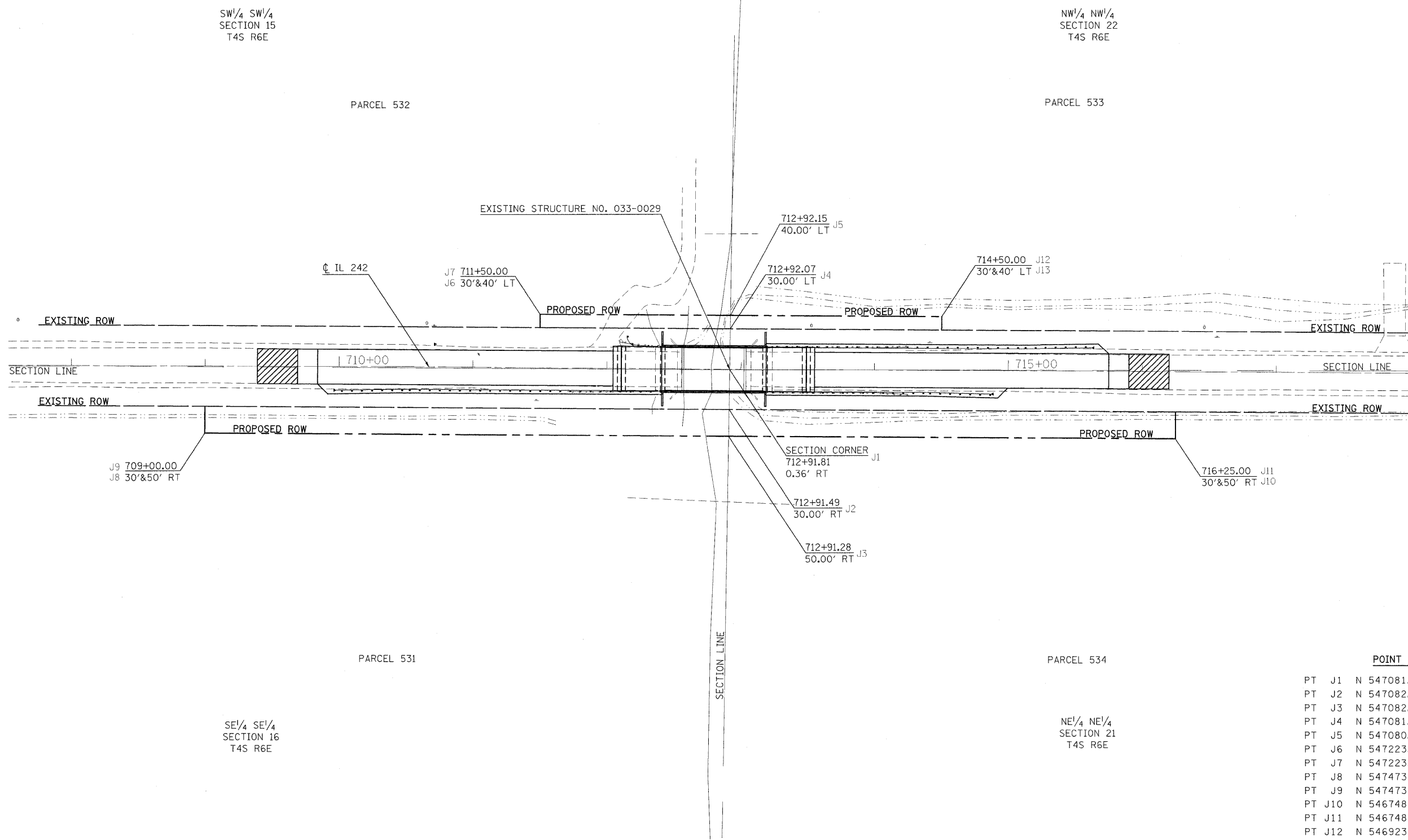
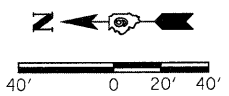

POINT COORDINATES

PT		N	E
J1	N	547081.6233	E 925205.3025
J2	N	547082.1580	E 925175.6696
J3	N	547082.5189	E 925155.6717
J4	N	547081.1423	E 925235.6638
J5	N	547080.9839	E 925245.6629
J6	N	547223.1349	E 925246.6995
J7	N	547223.2079	E 925236.6997
J8	N	547473.7846	E 925158.5248
J9	N	547473.6387	E 925178.5243
J10	N	546748.8038	E 925153.2383
J11	N	546748.6580	E 925173.2378
J12	N	546923.2158	E 925234.5123
J13	N	546923.1429	E 925244.5120

FILE NAME c:\pw\work\p\dot\d\ckerson\m\dms49916\02308_sht.row.dgn	USER NAME = needhamim	DESIGNED -	REVISED -	STATE OF ILLINOIS DEPARTMENT OF TRANSPORTATION	IL 242 RIGHT OF WAY PLAN			F.A.P. RTE. 776	SECTION 102B	COUNTY HAMILTON	TOTAL SHEETS 52	SHEET NO. 21
PLOT SCALE = 40,0000' / IN.	CHECKED -	REVISED -	REVISED -		PROJECT	JOB NO. R-99-023-08		CONTRACT NO. 78067				
PLOT DATE = 3/14/2011	DATE -	REVISED -	REVISED -		SCALE: 1"=40'	SHEET NO.	OF SHEETS	STA. 708+00.00 TO STA. 717+00.00				
							FED. ROAD DIST. NO. ILLINOIS FED. AID PROJECT					