

**STAGE 8 NOTES:**

REMOVE EXISTING PAVEMENT, SHOULDER, CURB AND GUTTER AND ISLAND. CONSTRUCT PCC PAVEMENT, ISLAND, CURB AND GUTTER AND HMA SHOULDER.

CLOSE WESTBOUND THROUGH LANE AND WESTBOUND RIGHT TURN LANE CLOSURE AT COX ROAD ACCORDING TO STD 701601

FOR EACH PARTIAL DAY OR FULL DAY UNDER THIS SET UP A LANE RENTAL WILL BE CHARGED AS FOLLOWS:

1 DAY IL 13 WB THROUGH LANE

FOR EACH PARTIAL OR FULL DAY THERE IS A COX ROAD CLOSURE AN INTERSECTION RENTAL WILL BE CHARGED.

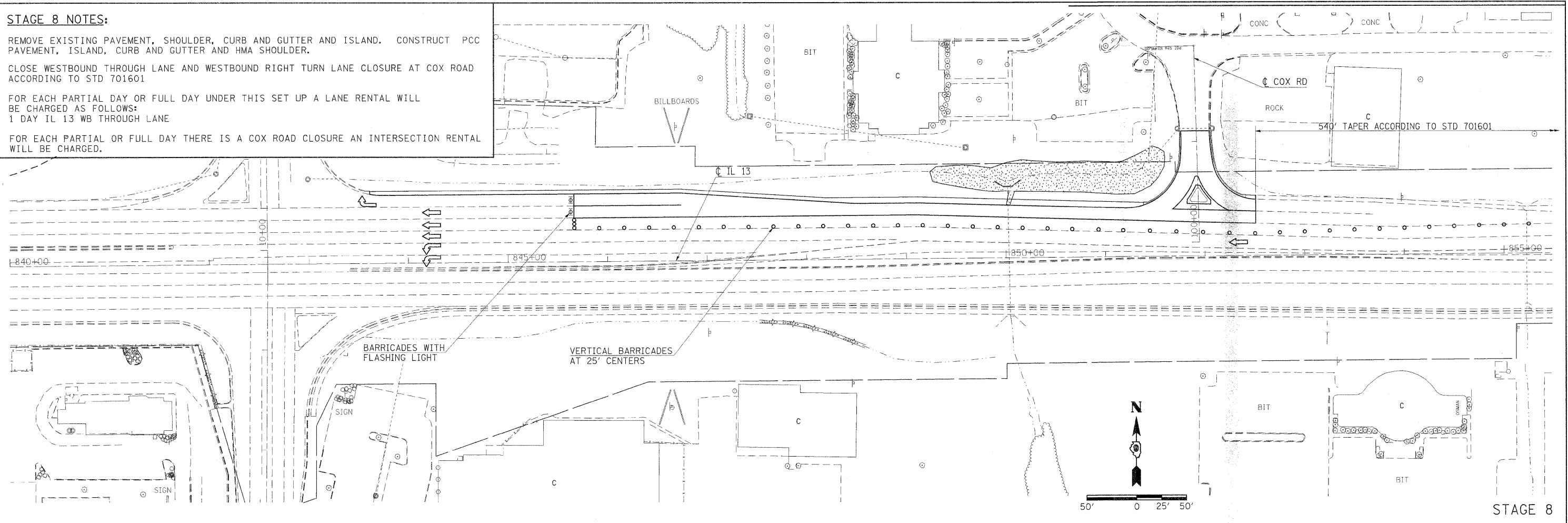

STAGE 8

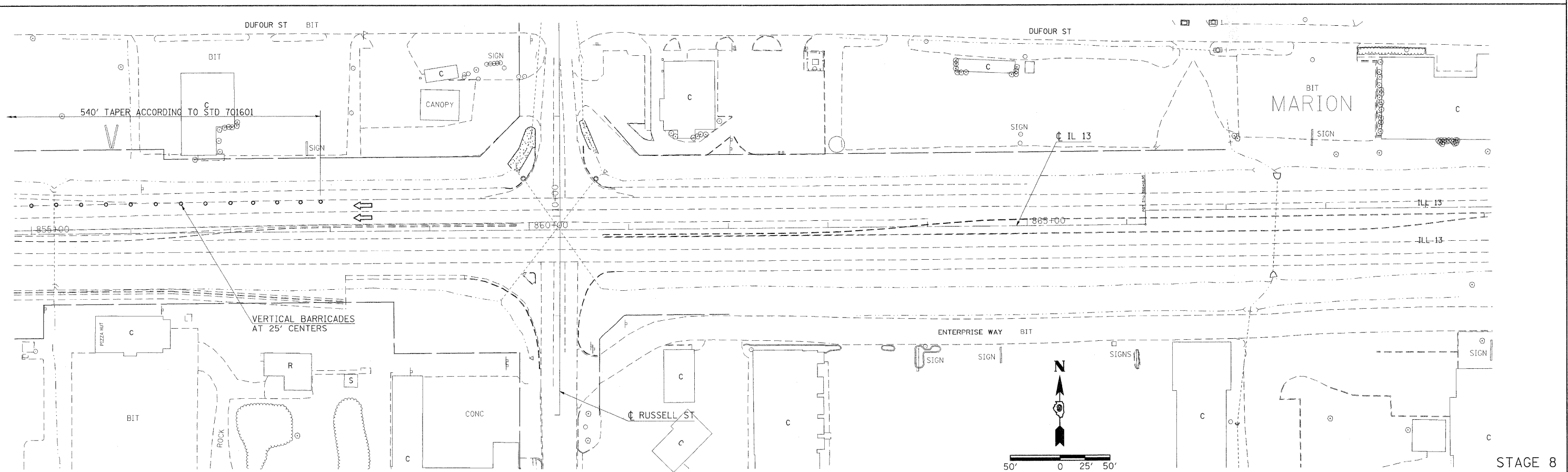

STAGE 8

FILE NAME =	USER NAME = thomashf	DESIGNED -	REVISED -
c:\pwork\pwork\thomashf\0815742\staging.dgn		DRAWN -	REVISED -
PLOT SCALE = 50.0000' / IN.		CHECKED -	REVISED -
PLOT DATE = 3/22/2011		DATE -	REVISED -

**STATE OF ILLINOIS  
DEPARTMENT OF TRANSPORTATION**

**STAGING PLAN  
STAGE 8**

SCALE: 1"=50' SHEET NO. OF SHEETS STA. TO STA.

F.A.P. RTE.	SECTION	COUNTY	TOTAL SHEETS	SHEET NO.
331	(1X-1R-1,RS-2,N-2,TS-3	WILLIAMSON	167	59
CONTRACT NO. 78155				
ILLINOIS FED. AID PROJECT				