

F.A.S. RTE.	SECTION	COUNTY	TOTAL SHEETS	SHEET NO.
358	86-00075-04-PV	WOODFORD	33	8
STA. TO STA.		FED. ROAD DIST. NO. & ILLINOIS FED. AID PROJECT		

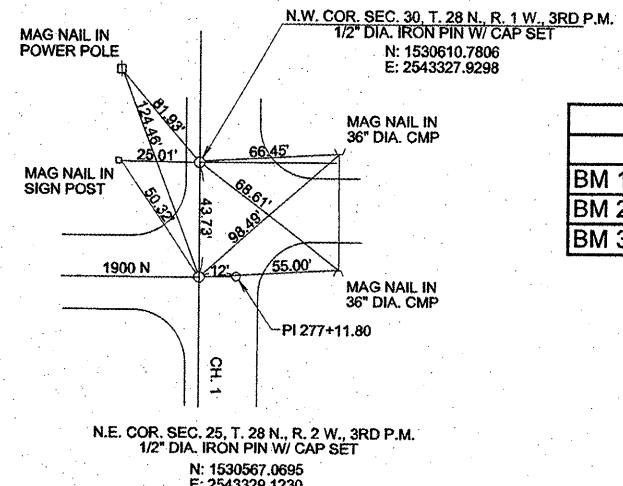
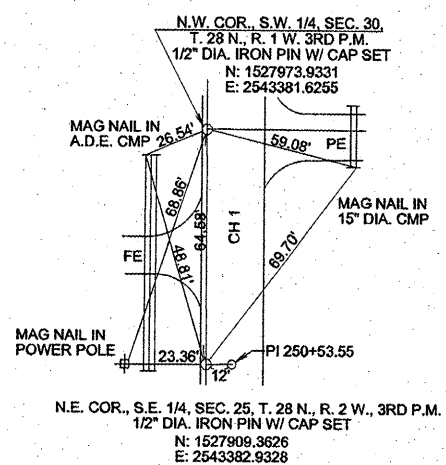
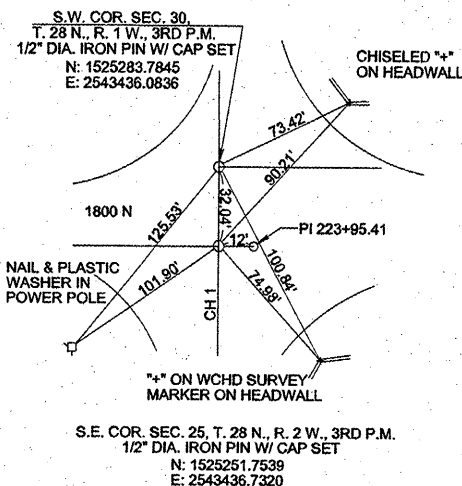
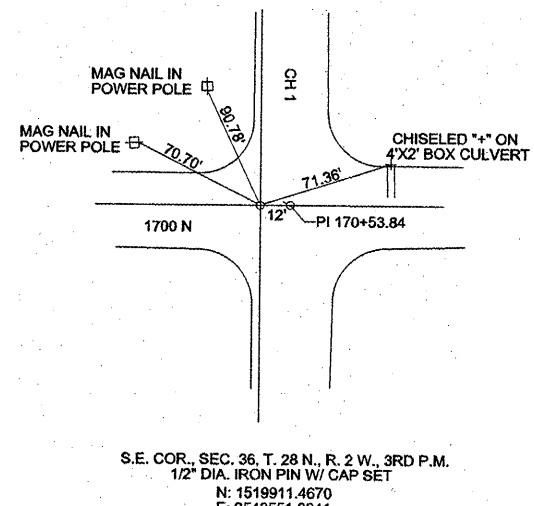
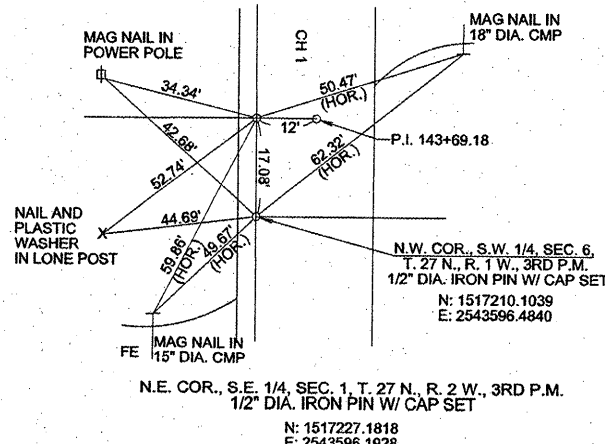
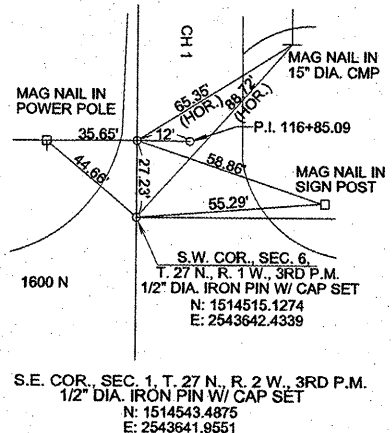
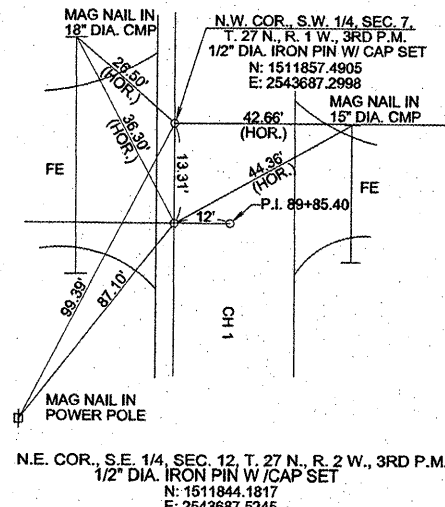
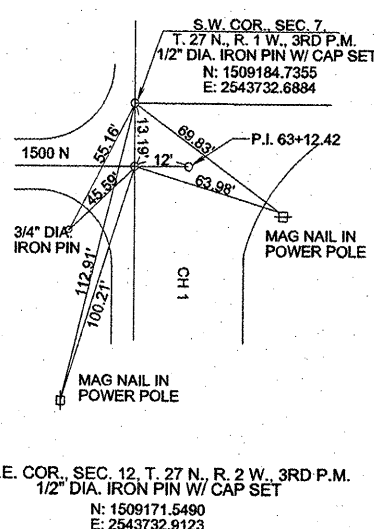
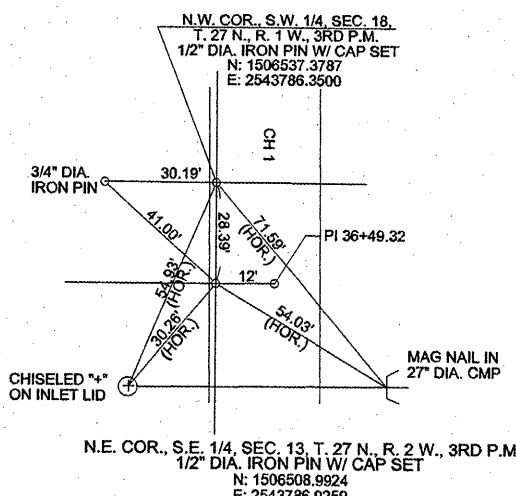
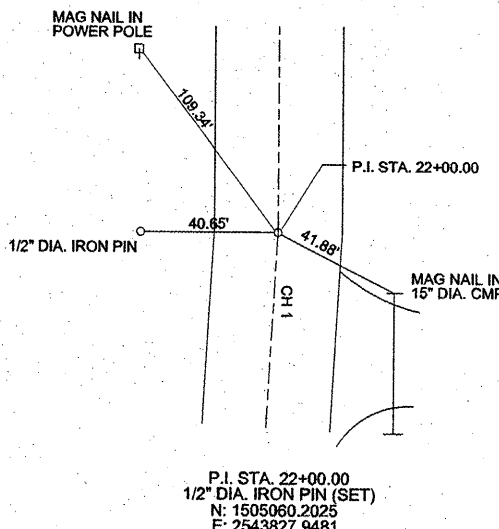
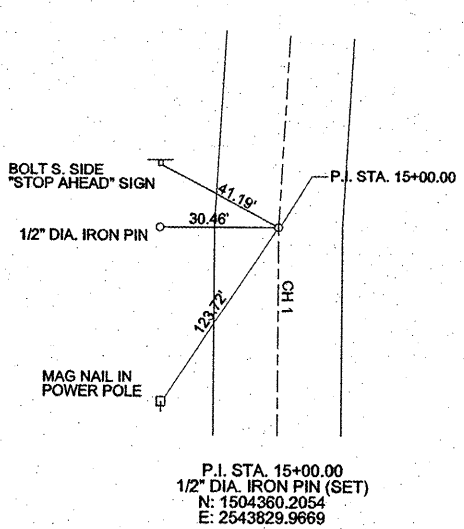
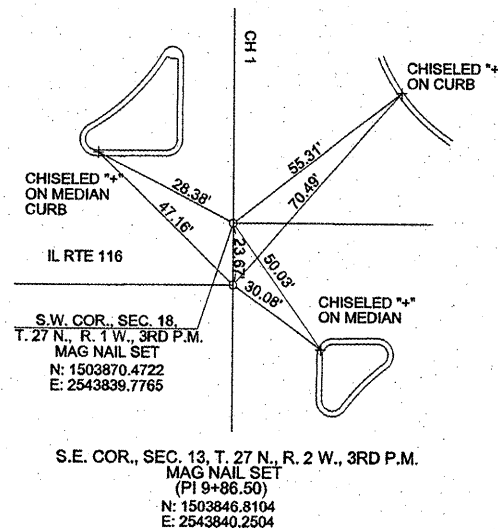

BENCHMARKS 86-00075-04-PV					
	STATION	Location	Northings	Eastings	Elevation
BM 1	10+91.68	44.67 FT RT (WC 1503)	N 1503951.884	E 2543882.809	745.669
BM 2	223+41.34	SW Corner of Box Culvert	N 1525197.944	E 2543488.852	753.722
BM 3	274+13.50	NW Corner of Box Culvert	N 1530269.015	E 2543315.306	735.57

WOODFORD COUNTY
HIGHWAY DEPARTMENT
JONATHAN HODEL, P.E., COUNTY ENGINEER
301 S. Main St.,
Roanoke, IL 61561-0467
TEL: 309-923-2891
FAX: 309-923-7928

F. A. S. RTE. 358
SECTION 86-00075-04-PV
COUNTH HIGHWAY #1 (1400 E)
TIES & BENCHMARKS

SCALE: DATE: 04/04/2011
DRAWN BY: BJH
CHECKED BY: JUH

PLOT DATE: * * *
FILE NAME: * * *
USER NAME: * * *