

F.A. RTE.	SECTION	COUNTY	TOTAL SHEETS	SHEET NO.
358	86-00075-04-PV	WOODFORD	23	13
STA.		TO STA.		
FED. ROAD DIST. NO.		ILLINOIS	FED. AID PROJECT	

RONALD R. BAUMAN

County Highway #1  
 POT STA 63+12.42  
 N 1509179.7904  
 E 2543744.9099

COLLEN K. BYRD

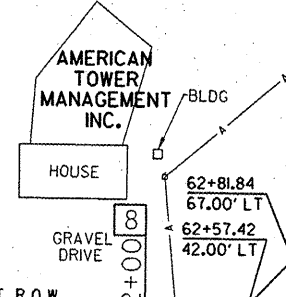

ARTHUR KENNEL



H. SCALE: 1" = 50'  
 V. SCALE: 1" = 5'

PLAN	DATE	BY

PROFILE	DATE	BY

PLOT DATE: \*DATE\*  
 FILE NAME: \*FILE\*  
 USER NAME: \*USER\*

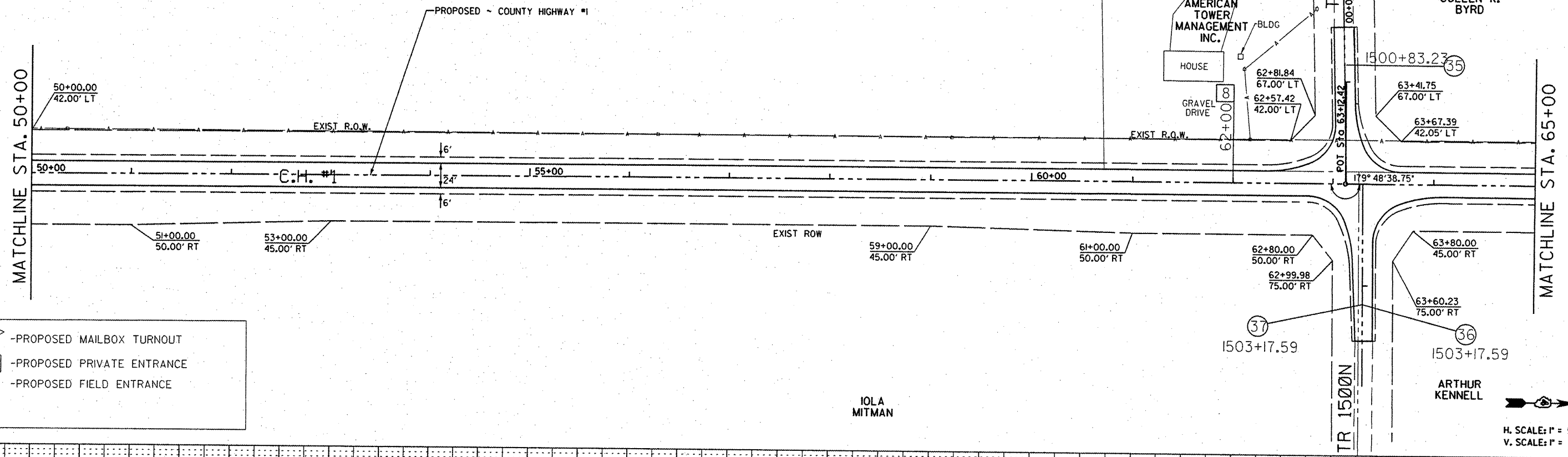

- PROPOSED MAILBOX TURNOUT
- PROPOSED PRIVATE ENTRANCE
- PROPOSED FIELD ENTRANCE

