

ROUTE NO. FAU 8390	SECTION 04-00084- 01-PV	COUNTY EFFINGHAM	TOTAL SHEETS 139	SHEET NO. 32
FED. ROAD DIST. NO. 7		ILLINOIS	FED. AID PROJECT- CONTRACT #95639	

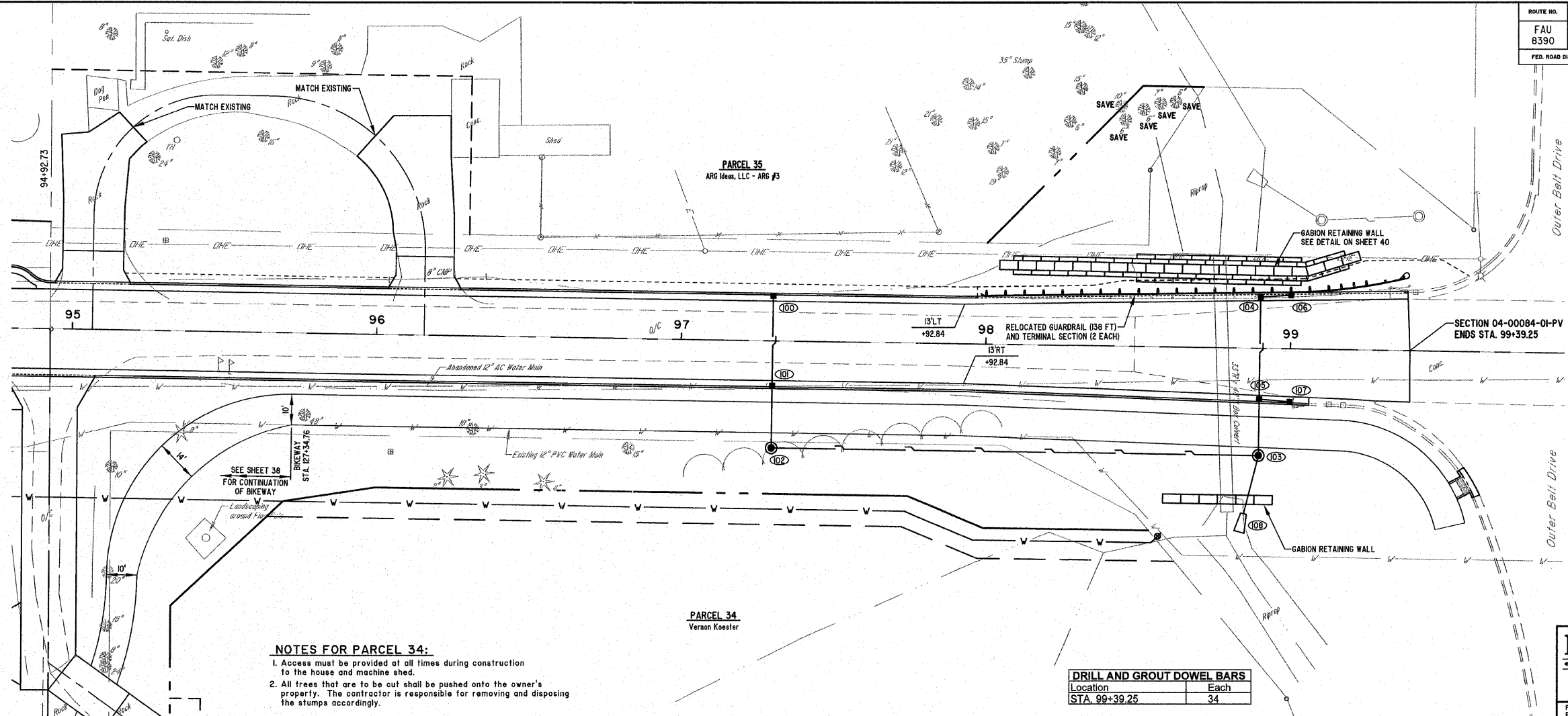

SCALES:
1" = 20' HOR
1" = 5' VER

NOTES FOR PARCEL 34:
 1. Access must be provided at all times during construction to the house and machine shed.
 2. All trees that are to be cut shall be pushed onto the owner's property. The contractor is responsible for removing and disposing the stumps accordingly.

DRILL AND GROUT DOWEL BARS	
Location	Each
STA. 99+39.25	34

MILANO & GRUNLOH ENGINEERS, LLC
 14 WEST WASHINGTON
 P.O. BOX 697
 EFFINGHAM, ILLINOIS 62401
 Phone: (217) 347-7282
 (800) 677-2714
 Fax #: (217) 342-3433
 Web Address: www.mge-engineers.com
 Design Firm #: 184-003006
 File name: S:\DWG\05\052270T\dwg\Street Plan.dwg
 Plot date: 02/08/11 of 16:45 F.B. 589,590

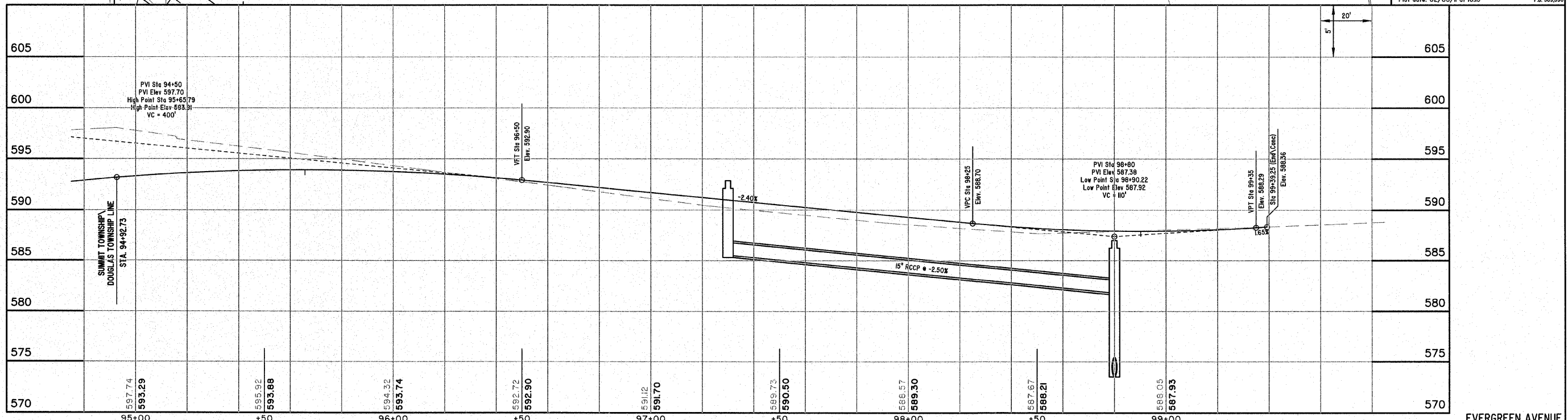

EVERGREEN AVENUE