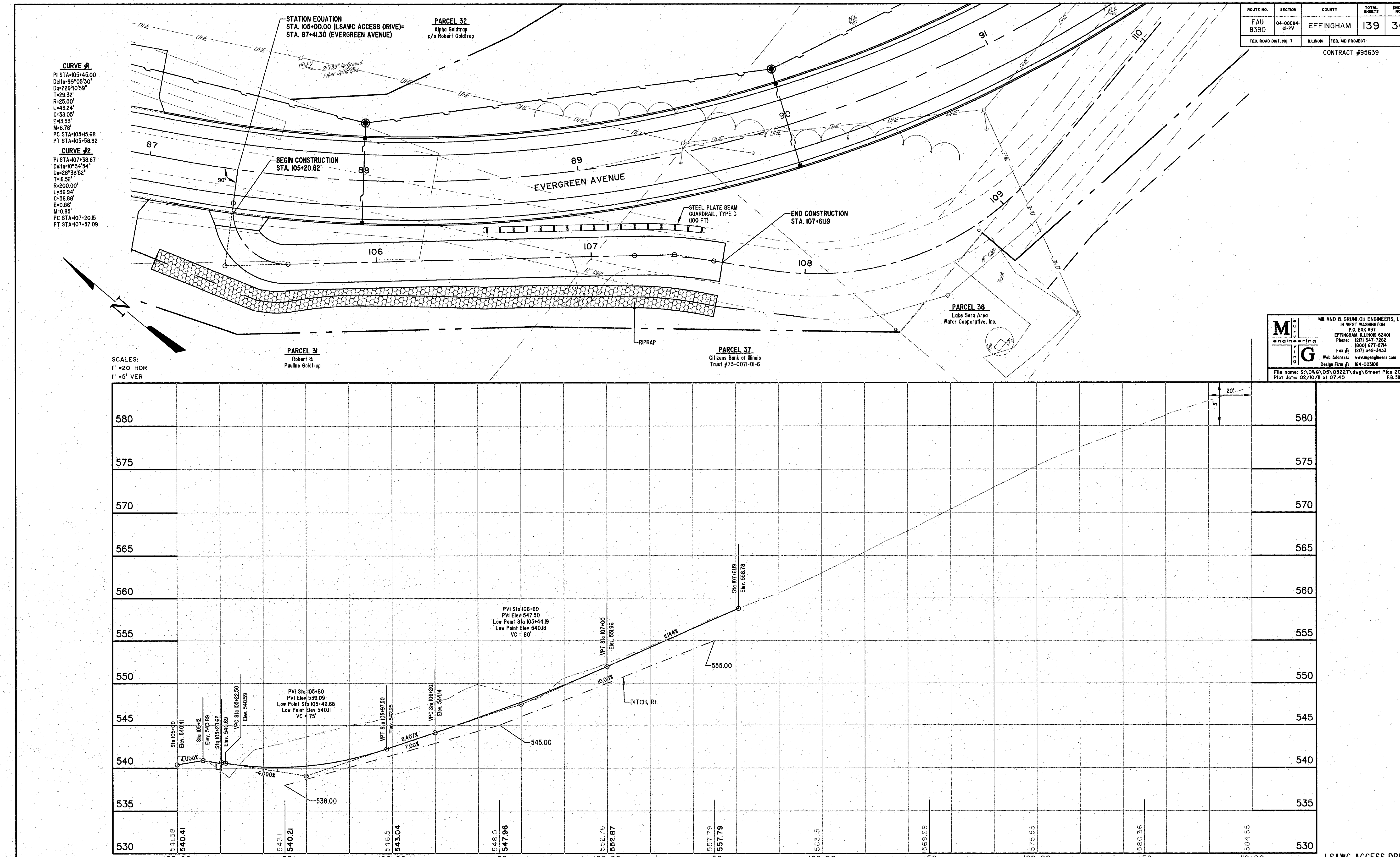

ROUTE NO. | SECTION | COUNTY | TOTAL SHEETS | SHEET NO.
FAU 8390 | 04-00084-01-PV | EFFINGHAM | 139 | 36
FED. ROAD DIST. NO. 7 | ILLINOIS | FED. AID PROJECT-
CONTRACT #95639
CURVE #1
PI STA=105+45.00
Delta=99°05'30"
Da=229°10'59"
T=29.32'
R=25.00'
L=43.24'
C=38.05'
E=13.53'
M=8.78'
PC STA=105+15.68
PT STA=105+58.92
CURVE #2
PI STA=107+38.67
Delta=10°34'54"
Da=28°38'52"
T=18.52'
R=200.00'
L=36.94'
C=36.88'
E=0.86'
M=0.85'
PC STA=107+20.15
PT STA=107+57.09
STATION EQUATION
STA. 105+00.00 (LSAWC ACCESS DRIVE)=
STA. 87+41.30 (EVERGREEN AVENUE)
PARCEL 32
Alpha Goldtrap
c/o Robert Goldtrap
21"x33" In-Ground Fiber Optic Box
BEGIN CONSTRUCTION
STA. 105+20.62
EVERGREEN AVENUE
STEEL PLATE BEAM GUARDRAIL, TYPE D (100 FT)
END CONSTRUCTION
STA. 107+61.19
12" CMP
15" CMP
Rock
RIPRAP
PARCEL 31
Robert & Pauline Goldtrap
PARCEL 37
Citizens Bank of Illinois
Trust #73-0071-01-6
PARCEL 38
Lake Sara Area
Water Cooperative, Inc.
N
SCALES:
1" =20' HOR
1" =5' VER
MILANO & GRUNLOH ENGINEERS, LLC
114 WEST WASHINGTON
P.O. BOX 897
EFFINGHAM, ILLINOIS 62401
Phone: (217) 347-7262
(800) 677-2714
Fax #: (217) 342-3433
Web Address: www.mgengineers.com
Design Firm #: 184-003108
File name: S:\DWG\05\05227\dwg\Street Plan 20.dwg
Plot date: 02/10/11 at 07:40
F.B. 589,590
Sta 105+00
Elev. 540.41
Sta 105+12
Elev. 540.89
Sta 105+20.62
Elev. 540.69
VPC Sta 105+22.50
Elev. 540.59
4.000%
-4.000%
PVI Sta 105+60
PVI Elev 539.09
Low Point Sta 105+46.68
Low Point Elev 540.11
VC = 75'
538.00
VPT Sta 105+97.50
Elev. 542.25
8.407%
7.00%
VPC Sta 106+20
Elev. 544.14
545.00
PVI Sta 106+60
PVI Elev 547.50
Low Point Sta 105+44.19
Low Point Elev 540.18
VC = 80'
VPT Sta 107+00
Elev. 551.96
10.00%
DITCH, Rt.
11.144%
555.00
Sta 107+61.19
Elev. 558.78
20'
5'
541.38 540.41
543.1 540.21
546.5 543.04
548.0 547.96
552.76 552.87
557.79 557.79
563.15
569.28
575.53
580.36
584.55
105+00 +50 106+00 +50 107+00 +50 108+00 +50 109+00 +50 110+00
LSAWC ACCESS DRIVE