

PART OF THE SW 1/4 OF SECTION 7, T2N, R9W OF THE 3RD PM, ST. CLAIR COUNTY, ILLINOIS

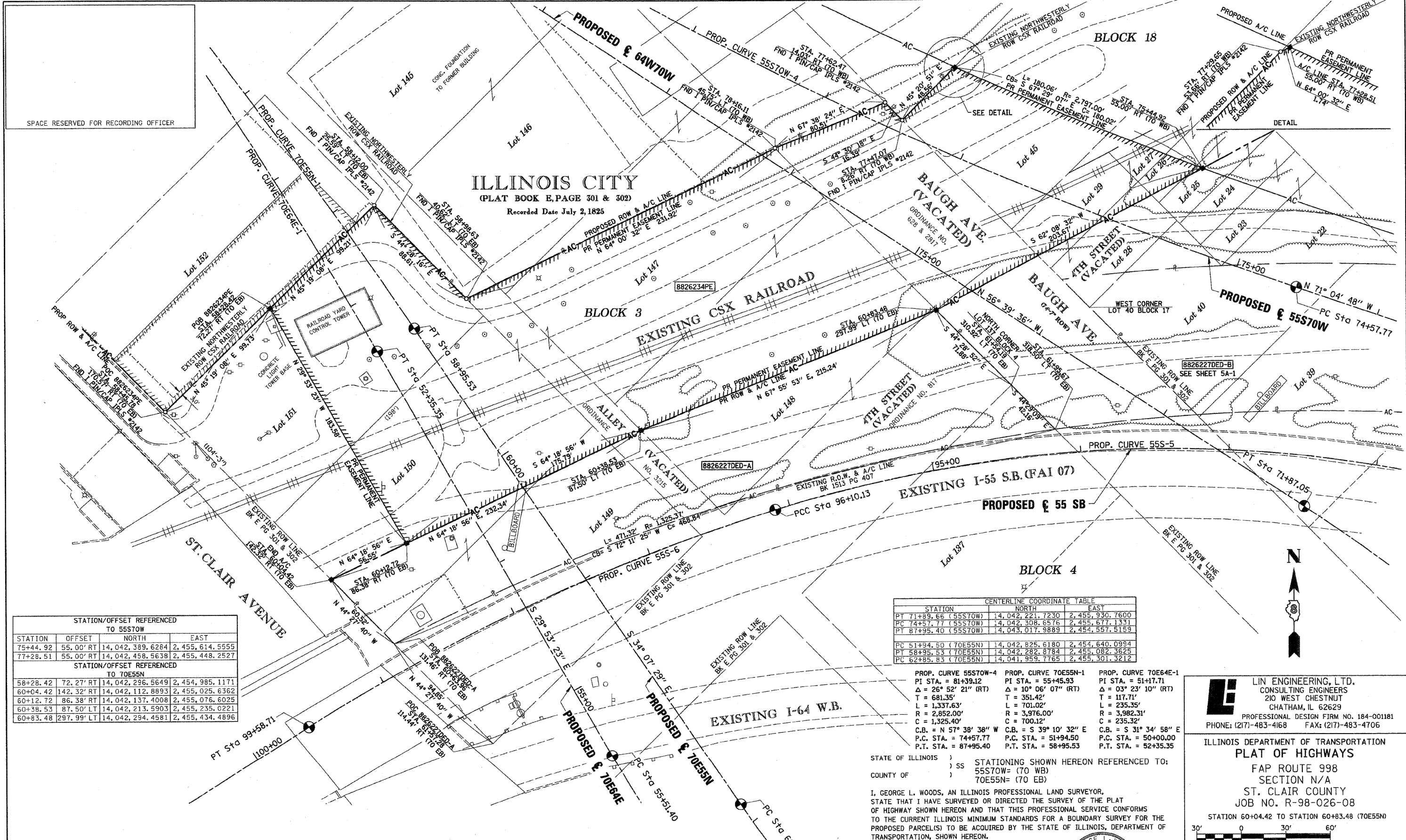

STATION/OFFSET REFERENCED TO 55S70W				
STATION	OFFSET	NORTH	EAST	
75+44.92	55.00' RT	14,042,389.6284	2,455,614.5555	
77+28.51	55.00' RT	14,042,458.5638	2,455,448.2527	
STATION/OFFSET REFERENCED TO 70E55N				
58+28.42	72.27' RT	14,042,296.5649	2,454,985.1171	
60+04.42	142.32' RT	14,042,112.8893	2,455,025.6362	
60+12.72	86.38' RT	14,042,137.4008	2,455,076.6025	
60+38.53	87.50' LT	14,042,213.5903	2,455,235.0221	
60+83.48	297.99' LT	14,042,294.4581	2,455,434.4896	

CENTERLINE COORDINATE TABLE			
STATION	NORTH	EAST	
PT 71+89.66 (55S70W)	14,042,221.7230	2,455,930.7600	
PC 74+57.77 (55S70W)	14,042,308.6576	2,455,677.1331	
PT 87+95.40 (55S70W)	14,043,017.9889	2,454,557.5159	
PC 51+94.50 (70E55N)	14,042,825.6180	2,454,640.0994	
PT 58+95.53 (70E55N)	14,042,282.8784	2,455,082.3625	
PC 62+85.85 (70E55N)	14,041,959.7765	2,455,301.3212	

STATE OF ILLINOIS)
 COUNTY OF)
) SS STATIONING SHOWN HEREON REFERENCED TO:
) 55S70W= (70 WB)
) 70E55N= (70 EB)

I, GEORGE L. WOODS, AN ILLINOIS PROFESSIONAL LAND SURVEYOR, STATE THAT I HAVE SURVEYED OR DIRECTED THE SURVEY OF THE PLAT OF HIGHWAY SHOWN HEREON AND THAT THIS PROFESSIONAL SERVICE CONFORMS TO THE CURRENT ILLINOIS MINIMUM STANDARDS FOR A BOUNDARY SURVEY FOR THE PROPOSED PARCEL(S) TO BE ACQUIRED BY THE STATE OF ILLINOIS, DEPARTMENT OF TRANSPORTATION, SHOWN HEREON.

DATED _____

GEORGE L. WOODS, PLS NO. 3015
 LICENSE EXPIRATION DATE: 11/30/2010

PARCEL NO.	OWNER	TOTAL HOLDING ACRES	ACQUISITION BY DEDICATION		REMAINDER ACRES	EASEMENTS		PERMANENT TAX NUMBER	PROPERTY ACQUIRED BY
			GROSS ACRES	SQ. FT.		PE = PERMANENT ACRES	TE = TEMPORARY ACRES		
8826234PE	CSX TRANSPORTATION, INC. BK X PG XXX TITLE REPORT NO. SC-XXX.X	1				PE-1.8487	PE-80.529	XX-XX.X-XXX-XXX	
8826227DED	CSX TRANSPORTATION, INC. PB G PG49, BK 37 PG 609, BK L5 PG 319 TITLE REPORT NO. SC-5633.2	0.7255 (A) 1.1548 (B)	0.7255 (A) 1.1548 (B)	31,603 (A) 50,304 (B)	0.7255 (A) 1.1548 (B)			02-07.0-503-001 02-07.0-503-002	

* SEE TOTAL HOLDING AREA SOURCE TABLE ON SHEET 2

LIN ENGINEERING, LTD.
 CONSULTING ENGINEERS
 210 WEST CHESTNUT
 CHATHAM, IL 62629
 PROFESSIONAL DESIGN FIRM NO. 184-001181
 PHONE: (217)-483-4168 FAX: (217)-483-4706

ILLINOIS DEPARTMENT OF TRANSPORTATION
PLAT OF HIGHWAYS
 FAP ROUTE 998
 SECTION N/A
 ST. CLAIR COUNTY
 JOB NO. R-98-026-08
 STATION 60+04.42 TO STATION 60+83.48 (70E55N)

FAU RTE.	SECTION	COUNTY	TOTAL SHEETS	SHEET NO.
9153	82-1LS-1	ST. CLAIR	37	29
COMPLETION DATE OF FIELD WORK PERFORMED				CONTRACT NO. 76F40
LAND SURVEY:		ROW STAKING:		
FED. ROAD DIST. NO. - ILLINOIS FED. AID PROJECT				

PLOT DATE = 7/28/2009
 FILE NAME = 8FILES
 PLOT SCALE = 1"=30'
 USER NAME = J0826A