

PART OF THE SW 14 OF SECTION 7, T2N, R9W OF THE 3RD PM, ST. CLAIR COUNTY, ILLINOIS

06-29-09

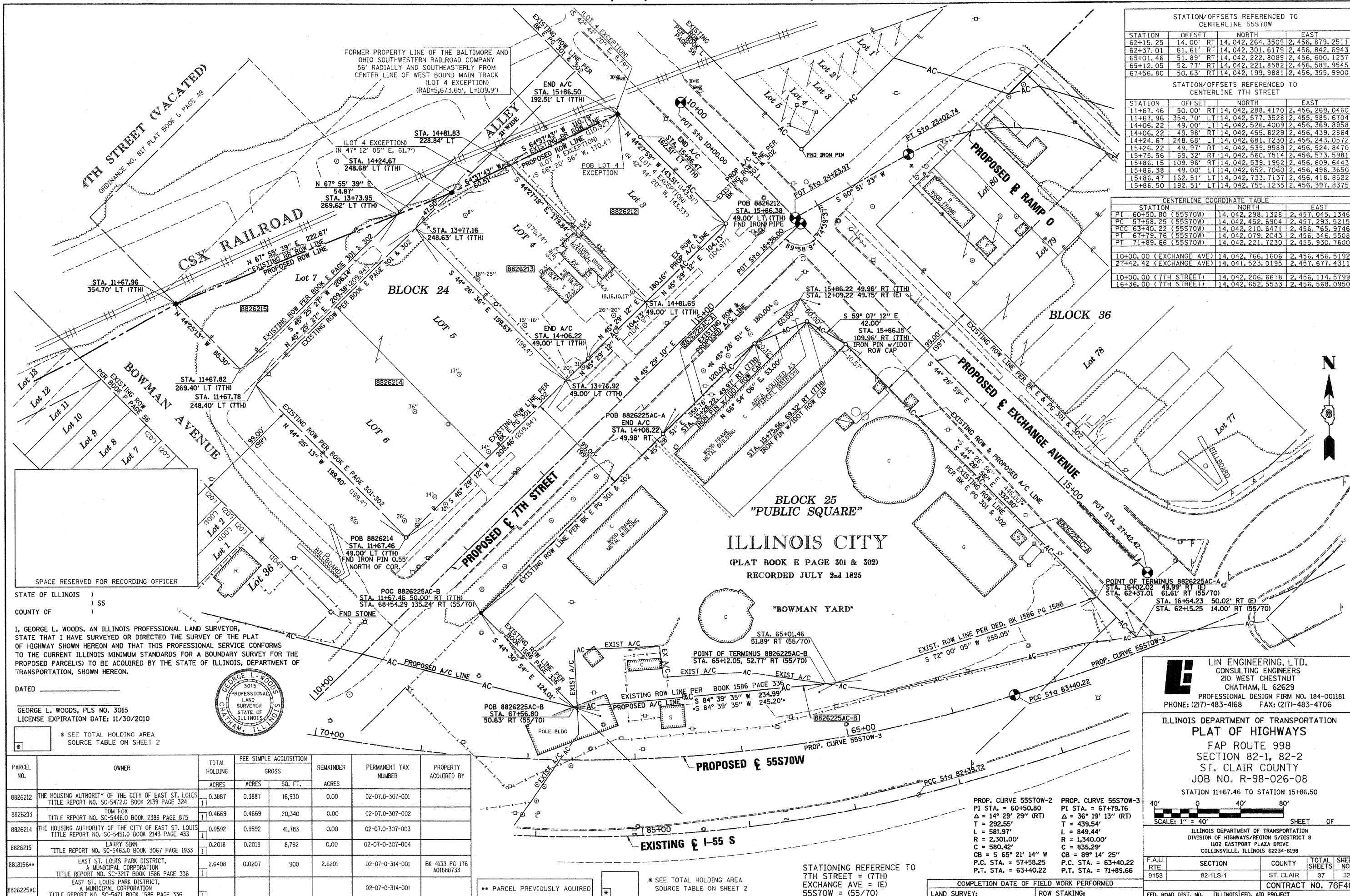

STATION/OFFSETS REFERENCED TO CENTERLINE 55STW				
STATION	OFFSET	NORTH	EAST	
62+15.25	14.00' RT	14,042,264.3509	2,456,879.2511	
62+37.01	61.61' RT	14,042,301.6179	2,456,842.6943	
65+01.46	51.89' RT	14,042,222.8089	2,456,600.1257	
65+12.05	52.77' RT	14,042,221.8582	2,456,589.9545	
67+56.80	50.63' RT	14,042,199.9881	2,456,355.9900	

STATION/OFFSETS REFERENCED TO CENTERLINE 7TH STREET				
STATION	OFFSET	NORTH	EAST	
11+67.46	50.00' LT	14,042,288.4170	2,456,269.0460	
11+67.96	354.70' LT	14,042,577.3528	2,455,985.6704	
14+06.22	49.00' LT	14,042,526.4009	2,456,369.8958	
14+06.22	49.98' RT	14,042,455.8229	2,456,439.2864	
14+24.67	248.68' LT	14,042,681.7230	2,456,243.0572	
15+26.22	49.97' RT	14,042,539.9589	2,456,524.8470	
15+75.56	69.32' RT	14,042,560.7514	2,456,573.5981	
15+86.15	109.96' RT	14,042,539.1952	2,456,609.6443	
15+86.38	49.00' LT	14,042,652.7060	2,456,498.3650	
15+86.47	162.51' LT	14,042,733.7137	2,456,418.8522	
15+86.50	192.51' LT	14,042,755.1235	2,456,397.8375	

CENTERLINE COORDINATE TABLE				
STATION	NORTH	EAST		
PI 60+50.80 (55STW)	14,042,238.1328	2,457,045.1346		
PC 57+58.25 (55STW)	14,042,452.6904	2,457,293.5215		
PCC 63+40.22 (55STW)	14,042,210.6471	2,456,765.9746		
PT 67+79.76 (55STW)	14,042,079.2043	2,456,346.5508		
PT 71+89.66 (55STW)	14,042,221.7230	2,455,930.7600		
10+00.00 (EXCHANGE AVE)	14,042,766.1606	2,456,456.5192		
27+42.42 (EXCHANGE AVE)	14,041,523.0195	2,457,677.4311		
10+00.00 (7TH STREET)	14,042,206.6678	2,456,114.5799		
16+36.00 (7TH STREET)	14,042,652.5533	2,456,568.0950		

STATE OF ILLINOIS )  
 COUNTY OF ) SS

I, GEORGE L. WOODS, AN ILLINOIS PROFESSIONAL LAND SURVEYOR, STATE THAT I HAVE SURVEYED OR DIRECTED THE SURVEY OF THE PLAT OF HIGHWAY SHOWN HEREON AND THAT THIS PROFESSIONAL SERVICE CONFORMS TO THE CURRENT ILLINOIS MINIMUM STANDARDS FOR A BOUNDARY SURVEY FOR THE PROPOSED PARCEL(S) TO BE ACQUIRED BY THE STATE OF ILLINOIS, DEPARTMENT OF TRANSPORTATION, SHOWN HEREON.

DATED \_\_\_\_\_

GEORGE L. WOODS, PLS NO. 3015  
 LICENSE EXPIRATION DATE: 11/30/2010

SEE TOTAL HOLDING AREA SOURCE TABLE ON SHEET 2



PARCEL NO.	OWNER	TOTAL HOLDING ACRES	FEE SIMPLE ACQUISITION		REMAINDER ACRES	PERMANENT TAX NUMBER	PROPERTY ACQUIRED BY
			GROSS ACRES	SQ. FT.			
8826212	THE HOUSING AUTHORITY OF THE CITY OF EAST ST. LOUIS TITLE REPORT NO. SC-5472.0 BOOK 2139 PAGE 324	0.3887	0.3887	16,930	0.00	02-07-0-307-001	
8826213	TOM FOX TITLE REPORT NO. SC-5446.0 BOOK 2389 PAGE 875	0.4669	0.4669	20,340	0.00	02-07-0-307-002	
8826214	THE HOUSING AUTHORITY OF THE CITY OF EAST ST. LOUIS TITLE REPORT NO. SC-5451.0 BOOK 2143 PAGE 433	0.9592	0.9592	41,783	0.00	02-07-0-307-003	
8826215	LARRY SINN TITLE REPORT NO. SC-5463.0 BOOK 3067 PAGE 1933	0.2018	0.2018	8,792	0.00	02-07-0-307-004	
8818156**	EAST ST. LOUIS PARK DISTRICT, A MUNICIPAL CORPORATION TITLE REPORT NO. SC-3217 BOOK 1586 PAGE 336	2.6408	0.0207	900	2.6201	02-07-0-314-001	BK 4133 PG 176 A0188733
8826225AC	EAST ST. LOUIS PARK DISTRICT, A MUNICIPAL CORPORATION TITLE REPORT NO. SC-5471 BOOK 1586 PAGE 336					02-07-0-314-001	** PARCEL PREVIOUSLY ACQUIRED

**LINE ENGINEERING, LTD.**  
 CONSULTING ENGINEERS  
 210 WEST CHESTNUT  
 CHATHAM, IL 62629  
 PROFESSIONAL DESIGN FIRM NO. 184-001181  
 PHONE: (217)-483-4168 FAX: (217)-483-4706

ILLINOIS DEPARTMENT OF TRANSPORTATION  
**PLAT OF HIGHWAYS**  
 FAP ROUTE 998  
 SECTION 82-1, 82-2  
 ST. CLAIR COUNTY  
 JOB NO. R-98-026-08  
 STATION 11+67.46 TO STATION 15+86.50

FAU RTE.	SECTION	COUNTY	TOTAL SHEETS	SHEET NO.
9153	82-1LS-1	ST. CLAIR	37	32

CONTRACT NO. 76F40  
 FED. ROAD DIST. NO. - ILLINOIS FED. AID PROJECT

PROP. CURVE 55STW-2  
 PI STA. = 60+50.80  
 Δ = 14° 29' 29" (RT)  
 T = 292.55'  
 L = 581.97'  
 R = 2,301.00'  
 C = 580.42'  
 CB = S 65° 21' 14" W  
 P.C. STA. = 57+58.25  
 P.T. STA. = 63+40.22

PROP. CURVE 55STW-3  
 PI STA. = 67+79.76  
 Δ = 36° 19' 13" (RT)  
 T = 439.54'  
 L = 849.44'  
 R = 1,340.00'  
 C = 835.29'  
 CB = 89° 14' 25"  
 P.C. STA. = 63+40.22  
 P.T. STA. = 71+89.66

STATIONING REFERENCE TO  
 7TH STREET = (7TH)  
 EXCHANGE AVE = (E)  
 55STW = (55/70)

COMPLETION DATE OF FIELD WORK PERFORMED  
 LAND SURVEY: \_\_\_\_\_ ROW STAKING: \_\_\_\_\_