

PART OF THE SW 1/4 OF SECTION 7, T2N, R9W OF THE 3RD PM, ST. CLAIR COUNTY, ILLINOIS

PROP. CURVE RAMPO-3	PROP. CURVE RAMPO-2	PROP. CURVE RAMPO-1
PI STA. = 22+11.54	PI STA. = 16+69.30	PI STA. = 12+06.12
Δ = 61° 19' 55" (LT)	Δ = 74° 10' 12" (RT)	Δ = 10° 27' 51" (RT)
D = 29° 59' 52"	D = 16° 22' 13"	D = 2° 37' 37"
R = 191.00'	R = 350.00'	R = 2,181.17'
T = 113.25'	T = 264.56'	T = 199.73'
L = 204.46'	L = 453.08'	L = 398.35'
E = 31.05'	E = 88.74'	E = 9.13'
P.C. STA. = 20+98.28	P.C. STA. = 14+04.74	P.C. STA. = 10+06.39
P.T. STA. = 23+02.74	P.T. STA. = 18+57.82	P.T. STA. = 14+04.74

STATION/OFFSETS REFERENCED TO BASELINE RAMP 0			
STATION	OFFSET	NORTH	EAST
20+64.23	289.04' RT	14,042,938.2130	2,457,046.3118
22+40.98	119.30' RT	14,042,855.0857	2,456,704.6058
24+11.18	139.89' RT	14,042,786.2845	2,456,505.9191

CENTERLINE COORDINATE TABLE		
STATION	NORTH	EAST
PCC 14+04.74 (RAMP 0)	14,042,519.6717	2,457,487.5825
PT 18+57.82 (RAMP 0)	14,042,583.6435	2,457,067.0240
PC 20+98.28 (RAMP 0)	14,042,711.7383	2,456,863.5229
PT 23+02.74 (RAMP 0)	14,042,716.9149	2,456,668.7587
24+23.97 (RAMP 0)	14,042,657.8729	2,456,562.8705
11+51.78 (EXCHANGE AVE)		

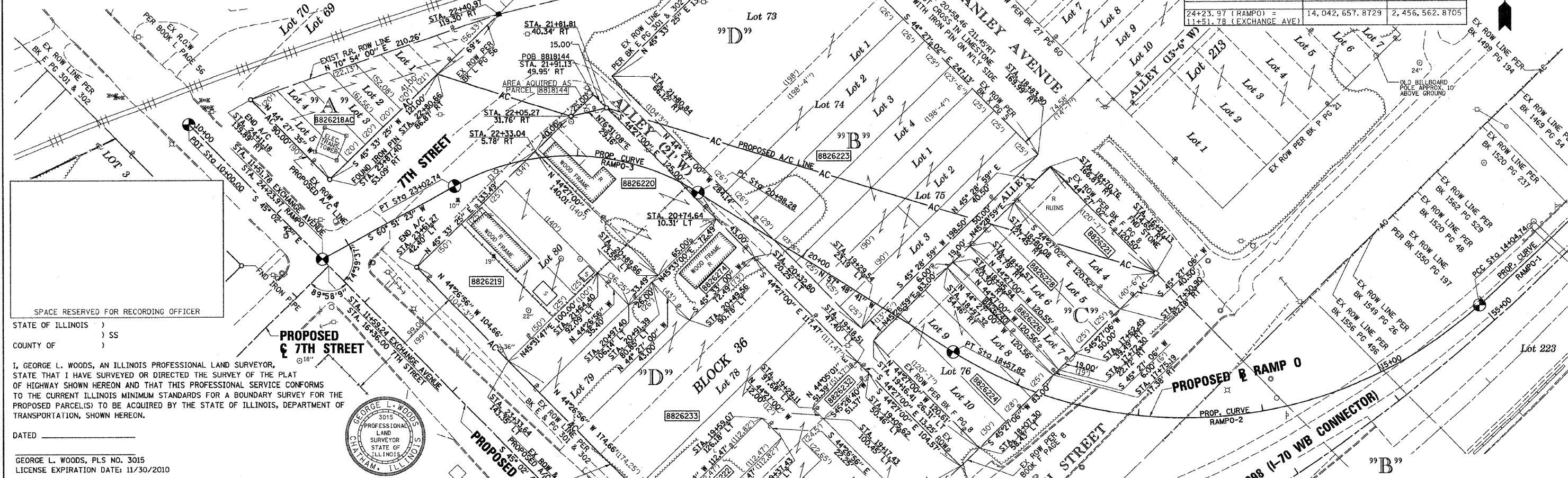

STATE OF ILLINOIS)
COUNTY OF)

I, GEORGE L. WOODS, AN ILLINOIS PROFESSIONAL LAND SURVEYOR, STATE THAT I HAVE SURVEYED OR DIRECTED THE SURVEY OF THE PLAT OF HIGHWAY SHOWN HEREON AND THAT THIS PROFESSIONAL SERVICE CONFORMS TO THE CURRENT ILLINOIS MINIMUM STANDARDS FOR A BOUNDARY SURVEY FOR THE PROPOSED PARCEL(S) TO BE ACQUIRED BY THE STATE OF ILLINOIS, DEPARTMENT OF TRANSPORTATION, SHOWN HEREON.

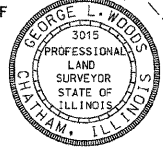

DATED _____
GEORGE L. WOODS, PLS NO. 3015
LICENSE EXPIRATION DATE: 11/30/2010

PARCEL NO.	OWNER	TOTAL HOLDING ACRES	FEE SIMPLE ACQUISITION		PERMANENT TAX NUMBER	PROPERTY ACQUIRED BY
			GROSS ACRES	SQ. FT.		
8826218AC	CENTRAL ILLINOIS PUBLIC SERVICE COMPANY d/b/a AMERENCIPI, AN ILLINOIS CORPORATION TITLE REPORT NO. SC-5447.0 BOOK 4172, PAGES 1209-1210, 1291-1296, 1491-1492, 1573-1578	0.1963			02-07.0-308-026	
8826219	WILLIE J. MUMPHARD TITLE REPORT NO. SC-5474.0, SC-5475.0, SC-5476.0, SC-5481.0 BK 3538 PG 1414-1415, BK 3486 PG 1410-1412, PG 1413-1414, PG 1416-1417, BK 4295 PG 19-21	0.3479	0.3479	15,153	02-07.0-315-022 02-07.0-315-027 02-07.0-315-023 02-07.0-315-025 02-07.0-315-024 02-07.0-315-036(p)	
8826220	ANDREW L. JACKSON AND MATTIE L. JACKSON, HIS WIFE, AS JOINT TENANTS TITLE REPORT NO. SC-5448.0 BOOK 2478 PAGE 2043	0.2046	0.2046	8,913	02-07.0-315-021	BK 4074 PG 2286-2288 AC1862744
8826221	JAMES H. CODY, SR. TITLE REPORT NO. SC-5484.0 BOOK 2830 PAGE 235	0.1120	0.1120	4,881	02-07.0-315-013	
8818144**	ANDREW L. JACKSON AND MATTIE L. JACKSON, HIS WIFE, AS JOINT TENANTS TITLE REPORT NO. SC-3793.0	0.0043	0.0043	188	02-07.0-315-021	
8826222	E.J. SIERN TITLE REPORT NO. SC-5480.0, BK 2501 PG 2132	0.0574	0.0574	2,502	02-07.0-315-041	
8826223	V.I. AND S.J. SECURITIES, AS TENANTS IN COMMON TITLE REPORT NO. SC-5590.0, & SC-5470.0 BOOK 4295 PAGES 19-21	1.2682	1.2682	55,242	02-07.0-315-010 02-07.0-315-042 02-07.0-315-045 02-07.0-315-046	
8826224	V.I. INC. AND S.J. SECURITIES, AS TENANTS IN COMMON TITLE REPORT NO. SC-5487.0, BOOK 4295 PAGES 19-21	0.2298	0.2298	10,009	02-07.0-315-047	
8826226	V.I. INC. AND S.J. SECURITIES, AS TENANTS IN COMMON TITLE REPORT NO. SC-5597.0, BOOK 4295 PAGES 19	0.0526	0.0526	2,291	02-07.0-315-016	
8826228	CITY OF EAST ST. LOUIS TITLE REPORT NO. SC-5485.0, BOOK 2411 PAGE 2263	0.1384	0.1384	6,027	02-07.0-315-044	
8826232	FRANK KRUTA AND STELLA KRUTA, HIS WIFE AS JOINT TENANTS TITLE REPORT NO. SC-5482.0, BOOK 640 PAGE 290	0.0149	0.0149	649	02-07.0-315-036(p)	
8826233	V.I. INC. AND S.J. SECURITIES, AS TENANTS IN COMMON TITLE REPORT NO. SC-5479.0, 5481.0, 5483.0 BK 4295 PG 19	1.1606	1.1606	50,557	02-07.0-315-036(p) 02-07.0-315-037 02-07.0-315-038 02-07.0-315-048	
8826240	ST. CLAIR COUNTY AS TRUSTEE TITLE REPORT NO. SC-5597.2, BOOK 3111 PAGE 1663	0.0166	0.0166	723	02-07.0-315-017	
8826274	CARL OAKS TITLE REPORT NO. SC-5478.0 BOOK 3388 PAGES 711 & 712	0.0716	0.0716	3,117	02-07.0-315-029	

"D"
ILLINOIS CITY
(PLAT BOOK E PAGE 301-302)
RECORDED JULY 2nd 1825

"A"
ILLINOIS CITY SUBDIVISION
PART OF LOTS
69 & 70 OF BLOCK 37
(PLAT BOOK L PAGE 56) RECORDED APRIL 17th 1906

"B"
O'CONNOR'S SUBDIVISION
OF LOT 74, BLOCK 36
ILLINOIS CITY SUBDIVISION
EAST ST. LOUIS, ILL.
(PLAT BOOK X PAGE 5) RECORDED MAY 21st 1920

"C"
BOWMAN'S SUBDIVISION OF LOTS
75, 76, 243, 244, 245, 246, 251, 252, 313, 314, 329, 30, 407, 408, 411, 412,
413, & 414 OF THE PLATED TOWN OF ILLINOIS CITY
NOW PART OF THE CITY OF EAST ST. LOUIS
(PLAT BOOK F PAGE 8)
RECORDED JULY 20th 1891

* SEE TOTAL HOLDING AREA SOURCE TABLE ON SHEET 2
** PARCEL PREVIOUSLY ACQUIRED

LI LIN ENGINEERING, LTD.
CONSULTING ENGINEERS
210 WEST CHESTNUT
CHATHAM, IL 62629
PROFESSIONAL DESIGN FIRM NO. 184-001181
PHONE: (217)-483-4168 FAX: (217)-483-4706

ILLINOIS DEPARTMENT OF TRANSPORTATION
PLAT OF HIGHWAYS
FAP ROUTE 998
SECTION 82-1-1HB
ST. CLAIR COUNTY
JOB NO. R-98-026-08
STATION 16+97.13 TO STATION 24+11.18

SCALE: 1" = 40'

ILLINOIS DEPARTMENT OF TRANSPORTATION
DIVISION OF HIGHWAYS/REGION 5/DISTRICT 8
1102 EASTPORT PLAZA DRIVE
COLLINGSVILLE, ILLINOIS 62234-6198

F.A.U. RTE.	SECTION	COUNTY	TOTAL SHEETS	SHEET NO.
9153	82-1LS-1	ST. CLAIR	37	33

CONTRACT NO. 76F40

PLOT DATE = 4/18/2009
FILE NAME = #FILES#
PLOT SCALE = #SIZES#
USER NAME = #USERS#