

PART OF THE SW 1/4 OF SECTION 7, T2N, R9W OF THE 3RD PM, ST. CLAIR COUNTY, ILLINOIS

04/10/09 (REV 04/20/09)

PARCEL NO.	OWNER	TOTAL HOLDING ACRES	FEE SIMPLE ACQUISITION		REMAINDER ACRES	EASEMENTS		PERMANENT TAX NUMBER	PROPERTY ACQUIRED BY
			ACRES	SQ. FT.		PE = PERMANENT ACRES	TE = TEMPORARY SQ. FT.		
8826253	RANDOLPH AND ASSOCIATION PARTNERSHIP TITLE REPORT NO. SC-5586 BOOK 2489 PAGE 967	0.0576	0.0231	1,006	0.0345	TE 0.0106	TE 462	CONSTRUCTION AND GRADING	02-07-0-324-001
8826254	SCOTT R. RANDOLPH AND WILLENE RANDOLPH, HIS WIFE, AS TENANTS IN COMMON TITLE REPORT NO. SC-5622.0 BK 3656 PG 294, 295; & BK 2409 PG 565	0.1736	0.0115	499	0.1621	TE 0.0087	TE 380	CONSTRUCTION AND GRADING	02-07-0-324-002
8826255	MAURY WARR TITLE REPORT NO. SC-5587.0 BOOK 3277 PAGE 103-104	0.0908			0.0908	TE 0.0045	TE 197	CONSTRUCTION AND GRADING	02-07-0-324-004
8826256	NINTH STREET CHURCH OF GOD IN CHRIST TITLE REPORT NO. SC-5620.0 BOOK 2439 PAGE 1994	0.0908			0.0908	TE 0.0045	TE 197	CONSTRUCTION AND GRADING	02-07-0-324-005
8826259AC	WILLIAM P. KARIUS JR. TITLE REPORT NO. SC-5515.0 BOOK 3095 PAGE 1278	0.1464							02-07-0-319-015
8818177**	WILLIAM P. KARIUS JR. TITLE REPORT NO. SC-5515.0 BOOK 3095 PAGE 1278	0.1603	0.0139	603	0.1464				BK 4120 PG 337 A01883084
8826260	CLAUDE HEIMBURGER TITLE REPORT NO. SC-5516.0 BOOK 3484 PAGE 2251	0.1767	0.0806	3,513	0.0961				02-07-0-319-019 02-07-0-319-021

"A"
GARFIELD PLACE
PLAT BOOK D PAGE 191
RECORDED APRIL 25 1889

"B"
**HEMPE'S SUBDIVISION OF
LOTS NO. 10, 11, 12 & 13
IN BLOCK 26 ILLINOIS CITY**
PLAT BOOK D PAGE 215
RECORDED OCTOBER 7 1890

ILLINOIS CITY
PLAT BOOK E PAGE 301 & 302
RECORDED JULY 2nd 1825

STATION/OFFSETS REFERENCED TO CENTERLINE 9TH STREET, EXCHANGE AVENUE, & RAMP P			
STATION	OFFSET	NORTH	EAST
5+23.46 (9TH)	136.89' LT	14,041,788.3093	2,457,346.5625
23+21.31 (E)	50.17' RT		
5+38.41 (9TH)	51.53' LT	14,041,838.6175	2,457,276.0010
22+35.97 (E)	65.26' RT		
5+48.41 (9TH)	49.75' LT	14,041,832.8654	2,457,267.6314
22+34.21 (E)	75.27' RT		
6+23.76 (9TH)	36.32' LT	14,041,789.5172	2,457,204.5579
20+27.80 (E)	80.28' RT	14,041,976.6221	2,457,119.4201
7+72.05 (9TH)	73.85' RT	14,041,644.9714	2,456,900.8383
7+12.19 (9TH)	59.73' RT	14,041,676.9314	2,456,953.3909
7+12.24 (9TH)	38.73' RT	14,041,661.9372	2,456,968.0924
6+52.35 (9TH)	38.61' RT	14,041,703.8875	2,457,010.8357
6+52.33 (9TH)	45.61' RT	14,041,708.8861	2,457,005.9347
7+91.90 (9TH)	38.55' RT	14,041,724.8661	2,457,032.2110
7+61.95 (9TH)	38.49' RT	14,041,745.8447	2,457,053.5862
7+61.94 (9TH)	43.49' RT	14,041,749.4149	2,457,050.0856
7+02.03 (9TH)	47.58' RT	14,041,794.3747	2,457,089.8910
6+42.13 (9TH)	51.67' RT	14,041,839.3272	2,457,129.6899
6+19.16 (9TH)	53.23' RT	14,041,856.5618	2,457,144.9486
5+96.20 (9TH)	54.80' RT	14,041,873.7953	2,457,160.2054
5+48.27 (9TH)	58.07' RT	14,041,909.7636	2,457,192.0511
5+48.06 (9TH)	143.66' RT	14,041,970.8903	2,457,139.1270
21+43.26 (RP)	154.07' RT	14,041,704.5794	2,456,842.3935
23+53.47 (RP)	110.37' RT	14,041,858.4722	2,456,999.1057
24+46.34 (RP)	70.82' RT	14,041,887.1764	2,456,970.9512
24+91.31 (RP)	45.76' RT	14,041,991.3240	2,457,076.9876
19+87.57 (E)	100.25' RT		

STATE OF ILLINOIS)
) SS
COUNTY OF)

I, GEORGE L. WOODS, AN ILLINOIS PROFESSIONAL LAND SURVEYOR,
STATE THAT I HAVE SURVEYED OR DIRECTED THE SURVEY OF THE PLAT
OF HIGHWAY SHOWN HEREON AND THAT THIS PROFESSIONAL SERVICE CONFORMS
TO THE CURRENT ILLINOIS MINIMUM STANDARDS FOR A BOUNDARY SURVEY FOR THE
PROPOSED PARCEL(S) TO BE ACQUIRED BY THE STATE OF ILLINOIS, DEPARTMENT OF
TRANSPORTATION, SHOWN HEREON.

DATED _____
GEORGE L. WOODS, PLS NO. 3015
LICENSE EXPIRATION DATE: 11/30/2010



SPACE RESERVED FOR RECORDING OFFICER

PARCEL NO.	OWNER	TOTAL HOLDING ACRES	FEE SIMPLE ACQUISITION		REMAINDER ACRES	EASEMENTS		PERMANENT TAX NUMBER	PROPERTY ACQUIRED BY
			ACRES	SQ. FT.		PE = PERMANENT ACRES	TE = TEMPORARY SQ. FT.		
8826261	JOSEPHINE RILEY TITLE REPORT NO. SC-5518.0 BOOK 2949 PAGES 1663	0.0556	0.0083	363	0.0473			02-07-0-319-022	
8826262	DRURY DISPLAYS, INC. TITLE REPORT NO. SC-5519.0 BOOK 3129 PAGE 574	0.0557	0.0075	326	0.0482			02-07-0-319-023	
8826263	EMERSON PARK DEVELOPMENT TITLE REPORT NO. SC-5520.0 BOOK 3382 PAGES 1848-1850	0.1451	0.0155	677	0.1296			02-07-0-319-024 02-07-0-319-025	
8826264	BI-STATE TRUCK REPAIR, INC. TITLE REPORT NO. SC-5513.0 BOOK 3175 PAGE 965	0.1451	0.0098	425	0.1353			02-07-0-319-026 02-07-0-319-027	
8826268	GREGORY L. RAMURES TITLE REPORT NO. SC-5512.0 BOOK 3149 PAGE 889	0.3666	0.3666	15,968	0.0000			02-07-0-319-016 02-07-0-319-017 02-07-0-319-018	
8818178**	CAROL HUDSON TITLE REPORT NO. SC-2569	0.1451	0.0385	1,677	0.1066			02-07-0-319-032 02-07-0-319-033	BK 4080 PG 1560 A01865386
8818180**	L & I INVESTMENTS TITLE REPORT NO. SC-2565 BOOK 2539 PAGE 1104	0.1451	0.0024	105	0.1427			02-07-0-319-028 02-07-0-319-029	BK 4193 PG 1108 A01915413

SEE TOTAL HOLDING
* AREA SOURCE TABLE
ON SHEET 2
** PARCEL PREVIOUSLY ACQUIRED

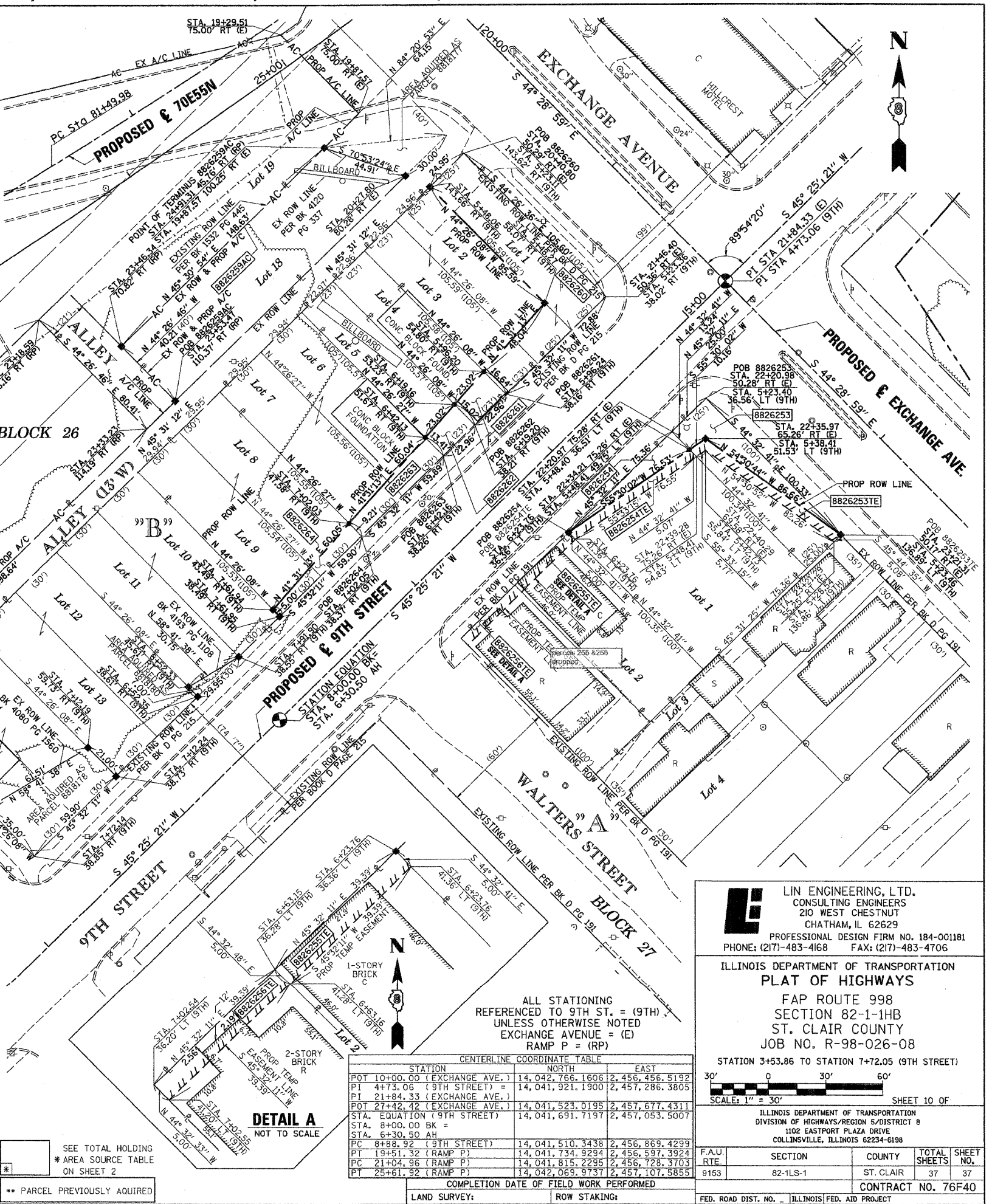

ALL STATIONING REFERENCED TO 9TH ST. = (9TH) UNLESS OTHERWISE NOTED EXCHANGE AVENUE = (E) RAMP P = (RP)

CENTERLINE COORDINATE TABLE			
STATION	NORTH	EAST	
POT 10+00.00 (EXCHANGE AVE.)	14,042,766.1606	2,456,456.5192	
PI 4+73.06 (9TH STREET)	14,041,921.1900	2,457,286.3805	
PI 21+84.33 (EXCHANGE AVE.)			
POT 27+42.42 (EXCHANGE AVE.)	14,041,523.0195	2,457,677.4311	
STA. EQUATION (9TH STREET)	14,041,691.7197	2,457,053.5007	
STA. 8+00.00 BK =			
STA. 6+30.50 AH			
PC 8+88.92 (9TH STREET)	14,041,510.3438	2,456,869.4299	
PT 19+51.32 (RAMP P)	14,041,734.9294	2,456,597.3924	
PC 21+04.96 (RAMP P)	14,041,815.2295	2,456,728.3703	
PT 25+61.32 (RAMP P)	14,042,069.9737	2,457,107.5855	

COMPLETION DATE OF FIELD WORK PERFORMED
LAND SURVEY: _____ ROW STAKING: _____

Lin Engineering, Ltd.
CONSULTING ENGINEERS
210 WEST CHESTNUT
CHATHAM, IL 62629
PROFESSIONAL DESIGN FIRM NO. 184-001181
PHONE: (217)-483-4168 FAX: (217)-483-4706

ILLINOIS DEPARTMENT OF TRANSPORTATION
PLAT OF HIGHWAYS
FAP ROUTE 998
SECTION 82-1-1HB
ST. CLAIR COUNTY
JOB NO. R-98-026-08
STATION 3+53.86 TO STATION 7+72.05 (9TH STREET)

SCALE: 1" = 30'
SHEET 10 OF

ILLINOIS DEPARTMENT OF TRANSPORTATION
DIVISION OF HIGHWAYS/REGION 5/DISTRICT 8
1102 EASTPORT PLAZA DRIVE
COLLINGSVILLE, ILLINOIS 62234-6198

F.A.U. RTE.	SECTION	COUNTY	TOTAL SHEETS	SHEET NO.
9153	82-1LS-1	ST. CLAIR	37	37

CONTRACT NO. 76F40
FED. ROAD DIST. NO. - ILLINOIS FED. AID PROJECT

PLOT DATE = 4/10/2009
FILE NAME = 06FILEL9
USER NAME = 06USER9