

**PART OF THE SE 1/4 OF SECTION 15, AND PART OF THE NE 1/4 OF SECTION 22, T.35N., R.11E., OF THE 3rd. P.M. WILL COUNTY, ILLINOIS**

PARCEL NO.	OWNER	TOTAL HOLDING ACRES	PART TAKEN ACRES	REMAINDER ACRES	PREVIOUSLY DED. ACRES	EASEMENT ACRES	EASEMENT PURPOSE	PERMANENT ID. NO.	PROPERTY ACQUIRED BY
1FW0002	NEW LENOX STATE BANK TR# 68	0.690	0.037	0.653	N/A	0.015	CONSTRUCTION	08-22-202-005	
1FW0003	JOSEPHINE CODINI	0.420	0.019	0.401	N/A	0.033	CONSTRUCTION	08-22-203-001	
1FW0004	STANDARD BANK & TRUST COMPANY OF HICKORY HILLS TR# 5538	0.402	0.001 SO. FT.	0.401	N/A	N/A	N/A	08-22-203-003	

**LEGEND**

- SECTION CORNER
- QUARTER SECTION CORNER
- COORDINATE POSITION NUMBER
- SECTION LINE
- QUARTER SECTION LINE
- QUARTER, QUARTER SECTION LINE
- PROPOSED RIGHT OF WAY LINE
- PROPOSED EASEMENT
- EXISTING RIGHT OF WAY LINE
- CENTERLINE
- PLATTED LOT LINES
- PROPERTY (DEED) LINE
- APPARENT PROPERTY LINE
- MEASURED ENGLISH DIMENSION
- COMPUTED DIMENSION
- RECORDED DIMENSION
- METRIC DIMENSION
- CUT CROSS FOUND OR SET

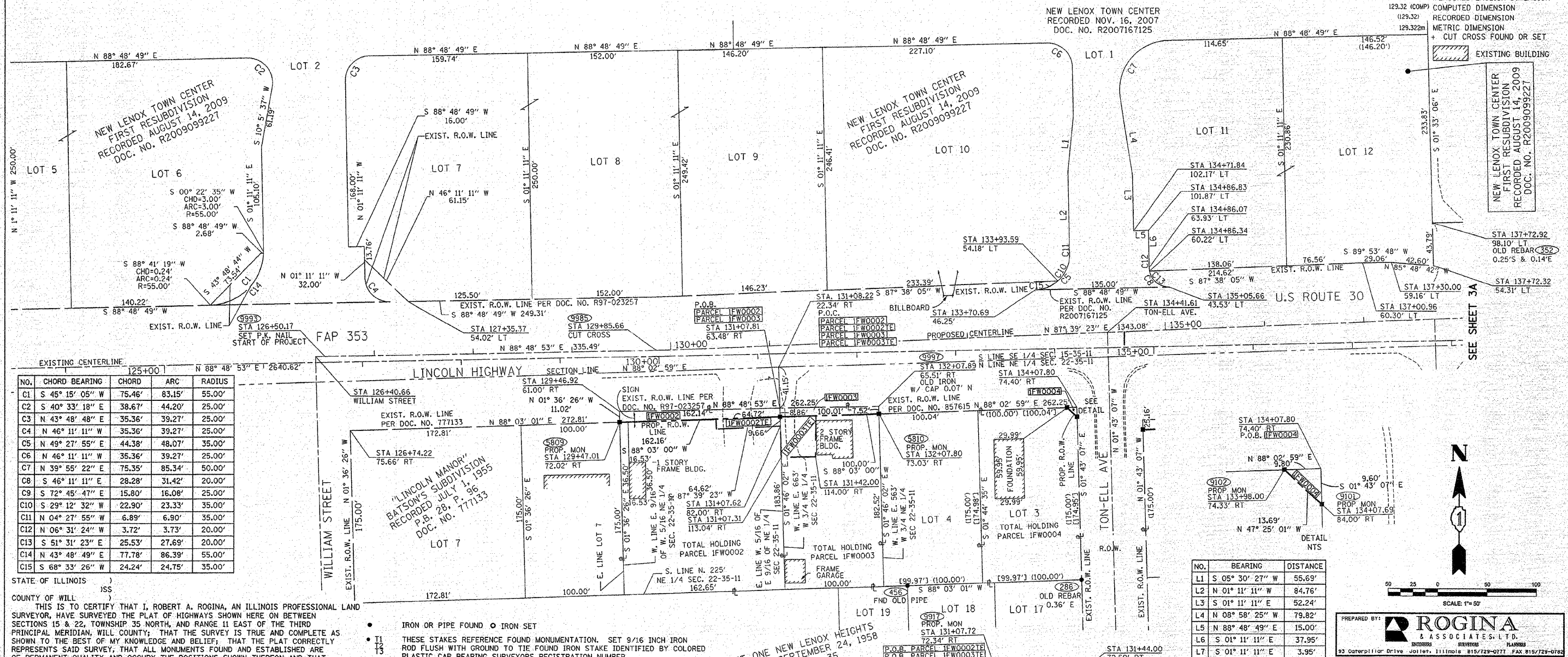

NO.	CHORD BEARING	CHORD	ARC	RADIUS
C1	S 45° 15' 05" W	75.46'	83.15'	55.00'
C2	S 40° 33' 18" E	38.67'	44.20'	25.00'
C3	N 43° 48' 48" E	35.36'	39.27'	25.00'
C4	N 46° 11' 11" W	35.36'	39.27'	25.00'
C5	N 49° 27' 55" E	44.38'	48.07'	35.00'
C6	N 46° 11' 11" W	35.36'	39.27'	25.00'
C7	N 39° 55' 22" E	75.35'	85.34'	50.00'
C8	S 46° 11' 11" W	28.28'	31.42'	20.00'
C9	S 72° 45' 47" E	15.80'	16.08'	25.00'
C10	S 29° 12' 32" W	22.90'	23.33'	35.00'
C11	N 04° 27' 55" W	6.89'	6.90'	35.00'
C12	N 06° 31' 24" W	3.72'	3.73'	20.00'
C13	S 51° 31' 23" E	25.53'	27.69'	20.00'
C14	N 43° 48' 49" E	77.78'	86.39'	55.00'
C15	S 68° 33' 26" W	24.24'	24.75'	35.00'

STATE OF ILLINOIS )  
 COUNTY OF WILL )  
 THIS IS TO CERTIFY THAT I, ROBERT A. ROGINA, AN ILLINOIS PROFESSIONAL LAND SURVEYOR, HAVE SURVEYED THE PLAT OF HIGHWAYS SHOWN HERE ON BETWEEN SECTIONS 15 & 22, TOWNSHIP 35 NORTH, AND RANGE 11 EAST OF THE THIRD PRINCIPAL MERIDIAN, WILL COUNTY; THAT THE SURVEY IS TRUE AND COMPLETE AS SHOWN TO THE BEST OF MY KNOWLEDGE AND BELIEF; THAT THE PLAT CORRECTLY REPRESENTS SAID SURVEY, THAT ALL MONUMENTS FOUND AND ESTABLISHED ARE OF PERMANENT QUALITY AND OCCUPY THE POSITIONS SHOWN THEREON AND THAT THE MONUMENTS ARE SUFFICIENT TO ENABLE THE SURVEY TO BE RETRACED, MADE FOR THE DEPARTMENT OF TRANSPORTATION, STATE OF ILLINOIS. THIS PROFESSIONAL SERVICE CONFORMS TO THE CURRENT MINIMUM ILLINOIS STANDARDS FOR A BOUNDARY SURVEY.  
 DATED AT JOLIET, ILLINOIS THIS 18th DAY OF AUGUST, 2008 A.D.  
 ILLINOIS PROFESSIONAL LAND SURVEYOR NO. 2017  
 LICENSE EXPIRES 11/30/10  
 NOTE:  
 BASIS OF BEARINGS IS THE ILLINOIS STATE PLANE COORDINATE SYSTEM EAST ZONE, NAD 83  
 SHEET ONE IS A COVER SHEET AND IS NOT RECORDED

- IRON OR PIPE FOUND ○ IRON SET
- T1 THESE STAKES REFERENCE FOUND MONUMENTATION. SET 9/16 INCH IRON ROD FLUSH WITH GROUND TO THE FOUND IRON STAKE IDENTIFIED BY COLORED PLASTIC CAP BEARING SURVEYORS REGISTRATION NUMBER.
- BT1 THESE STAKES, IN CULTIVATED AREAS, REFERENCE FOUND MONUMENTATION. BURIED 9/16 INCH IRON ROD 20 INCHES BELOW GROUND TO TIE TP FOUND IRON STAKE. IDENTIFIED BY COLORED PLASTIC CAP BEARING SURVEYORS REGISTRATION NUMBER.
- M STAKING OF PROPOSED RIGHT OF WAY. SET DIVISION OF HIGHWAYS SURVEY MARKER TO MONUMENT THE POSITION SHOWN. IDENTIFIED BY INSCRIPTION DATA AND SURVEYORS REGISTRATION NUMBER.
- M STAKING OF PROPOSED RIGHT OF WAY IN CULTIVATED AREAS. BURIED 9/16 INCH METAL ROD 20 INCHES BELOW GROUND TO MARK FUTURE SURVEY DISK POSITION IDENTIFIED BY COLORED PLASTIC CAP BEARING SURVEYORS REGISTRATION NUMBER.
- PERMANENT SURVEY MARKER, I.D.O.T. STD. 2135 (TO BE SET BY OTHERS)
- RIGHT OF WAY STAKING PROPOSED TO BE SET.

NO.	BEARING	DISTANCE
L1	S 05° 30' 27" W	55.69'
L2	N 01° 11' 11" W	84.76'
L3	S 01° 11' 11" E	52.24'
L4	N 08° 58' 25" W	79.82'
L5	N 88° 48' 49" E	15.00'
L6	S 01° 11' 11" E	37.95'
L7	S 01° 11' 11" E	3.95'

PREPARED BY: **ROGINA & ASSOCIATES, LTD.**  
 95 Caterpillar Drive Joliet, Illinois 815/729-0777 FAX 815/729-0782

ILLINOIS DEPT. OF TRANSPORTATION  
 PLAT OF HIGHWAYS  
 ROUTE FAP 353 U.S. ROUTE 30  
 SECTION WILLIAM ST. TO IL. 43  
 COUNTY WILL  
 JOB# R-91-016-01 PROJECT#  
 SECS 15&22 T35N., R11E OF 3rd P.M.  
 STA 126+50.17 TO STA 138+00.00  
 DRAWN M.MILTON CHECKED J.KELLA  
 SCALE: 1"=50' SHEET NO. 2A OF 31A

**REVISION**

DATE	DESCRIPTION
07/22/08	IDOT REVIEW
08/11/08	IDOT REVIEW
12/10/09	IDOT REVIEW
03/15/10	IDOT REVIEW

RECEIVED  
 MAR 18 2010  
 PLATS & LEGALS

PLOT DATE = 9/18/2008  
 FILE NAME = Y:\WORK\2010\2010-052\Design\Sheet 2.dwg  
 PLOT SCALE = 6251 SCALE  
 USER NAME = blonff10