

PART OF THE SW 1/4 OF SECTION 14, AND PART OF THE NW 1/4 OF SECTION 23, T.35N., R.11E., OF THE 3rd. P.M. WILL COUNTY, ILLINOIS
PART OF THE SE 1/4 OF SECTION 15, AND PART OF THE NE 1/4 OF SECTION 22, T.35N., R.11E., OF THE 3rd. P.M. WILL COUNTY, ILLINOIS

PARCEL NO.	OWNER	TOTAL HOLDING ACRES	PART TAKEN ACRES	REMAINDER ACRES	PREVIOUSLY DED. ACRES	EASEMENT ACRES	EASEMENT PURPOSE	PERMANENT ID. NO.	PROPERTY ACQUIRED BY
IFW0005	WARREN MEIER & PATRICIA MEIER AS JOINT TENNANTS	1.027	A=0.020 B=0.040	0.967	N/A	N/A	N/A	08-22-205-001 08-22-205-002 08-22-205-003	
IFW0006	101 AMERICAN PRIDE, LLC	2.075	N/A	2.075	N/A	0.168	CONSTRUCTION	08-15-400-010	
IFW0007	FIRST MIDWEST BANK TR#88-3490	4.461	0.632	3.829	0.306	N/A	N/A	08-22-206-003 08-22-206-032	
IFW0008	JOHN MANOLITSIS	0.318	0.056	0.262	0.029	N/A	N/A	08-22-206-033	

SEE SHEET 17A FOR TOTAL HOLDINGS OF PARCEL IFW0009

LEGEND

- (85) COORDINATE POSITION NUMBER
- SECTION LINE
- QUARTER SECTION LINE
- QUARTER, QUARTER SECTION LINE
- PROPOSED RIGHT OF WAY LINE
- EXISTING RIGHT OF WAY LINE
- CENTERLINE
- PLATTED LOT LINES
- PROPERTY (DEED) LINE
- APL APPARENT PROPERTY LINE
- (129.32) MEASURED ENGLISH DIMENSION
- 129.32 (COMP) COMPUTED DIMENSION
- (129.32) RECORDED DIMENSION
- 129.32m METRIC DIMENSION
- + CUT CROSS FOUND OR SET
- EXISTING BUILDING

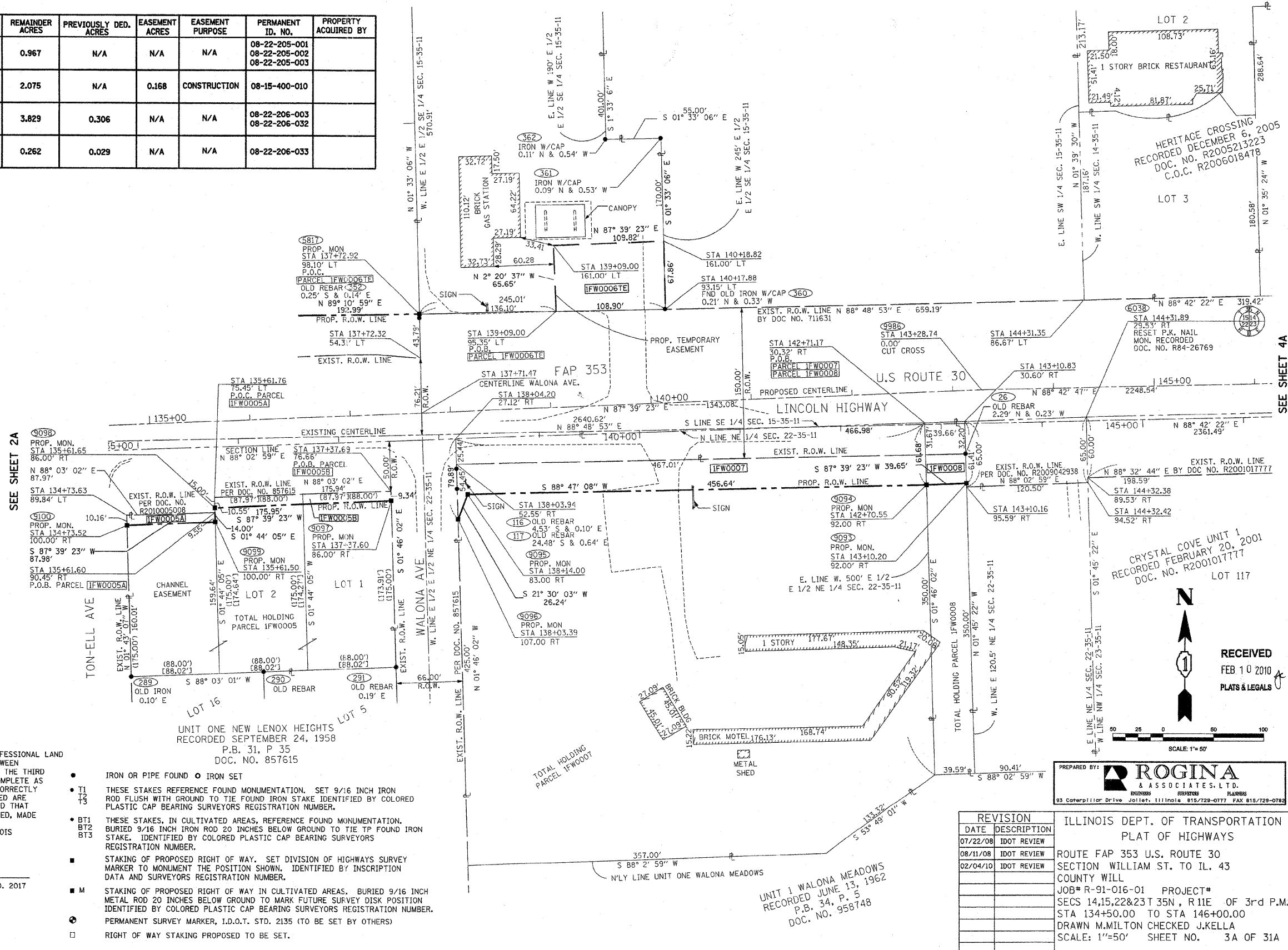

STATE OF ILLINOIS)
 COUNTY OF WILL)
 THIS IS TO CERTIFY THAT I, ROBERT A. ROGINA, AN ILLINOIS PROFESSIONAL LAND SURVEYOR, HAVE SURVEYED THE PLAT OF HIGHWAYS SHOWN HERE ON BETWEEN SECTIONS 14, 15, 22 & 23, TOWNSHIP 35 NORTH, AND RANGE 11 EAST OF THE THIRD PRINCIPAL MERIDIAN, WILL COUNTY; THAT THE SURVEY IS TRUE AND COMPLETE AS SHOWN TO THE BEST OF MY KNOWLEDGE AND BELIEF; THAT THE PLAT CORRECTLY REPRESENTS SAID SURVEY, THAT ALL MONUMENTS FOUND AND ESTABLISHED ARE OF PERMANENT QUALITY AND OCCUPY THE POSITIONS SHOWN THEREON AND THAT THE MONUMENTS ARE SUFFICIENT TO ENABLE THE SURVEY TO BE RETRACED, MADE FOR THE DEPARTMENT OF TRANSPORTATION, STATE OF ILLINOIS. THIS PROFESSIONAL SERVICE CONFORMS TO THE CURRENT MINIMUM ILLINOIS STANDARDS FOR A BOUNDARY SURVEY.

DATED AT JOLIET, ILLINOIS THIS 18th DAY OF AUGUST, 2008 A.D.

ILLINOIS PROFESSIONAL LAND SURVEYOR NO. 2017
 LICENSE EXPIRES 11/30/08

NOTE:
 BASIS OF BEARINGS IS THE ILLINOIS STATE PLANE COORDINATE SYSTEM EAST ZONE, NAD 83

SHEET ONE IS A COVER SHEET AND IS NOT RECORDED

- IRON OR PIPE FOUND ○ IRON SET
- T1 THESE STAKES REFERENCE FOUND MONUMENTATION. SET 9/16 INCH IRON ROD FLUSH WITH GROUND TO TIE FOUND IRON STAKE IDENTIFIED BY COLORED PLASTIC CAP BEARING SURVEYORS REGISTRATION NUMBER.
- T2
- T3
- BT1 THESE STAKES, IN CULTIVATED AREAS, REFERENCE FOUND MONUMENTATION. BURIED 9/16 INCH IRON ROD 20 INCHES BELOW GROUND TO TIE TP FOUND IRON STAKE. IDENTIFIED BY COLORED PLASTIC CAP BEARING SURVEYORS REGISTRATION NUMBER.
- BT2
- BT3
- STAKING OF PROPOSED RIGHT OF WAY. SET DIVISION OF HIGHWAYS SURVEY MARKER TO MONUMENT THE POSITION SHOWN. IDENTIFIED BY INSCRIPTION DATA AND SURVEYORS REGISTRATION NUMBER.
- M STAKING OF PROPOSED RIGHT OF WAY IN CULTIVATED AREAS. BURIED 9/16 INCH METAL ROD 20 INCHES BELOW GROUND TO MARK FUTURE SURVEY DISK POSITION IDENTIFIED BY COLORED PLASTIC CAP BEARING SURVEYORS REGISTRATION NUMBER.
- PERMANENT SURVEY MARKER, I.D.O.T. STD. 2135 (TO BE SET BY OTHERS)
- RIGHT OF WAY STAKING PROPOSED TO BE SET.

PREPARED BY: **ROGINA & ASSOCIATES, L.T.D.**
 ENGINEERS SURVEYORS PLANNERS
 93 Coteauville Drive Joliet, Illinois 61728-0777 FAX 815/729-0792

REVISION	
DATE	DESCRIPTION
07/22/08	IDOT REVIEW
08/11/08	IDOT REVIEW
02/04/10	IDOT REVIEW

ILLINOIS DEPT. OF TRANSPORTATION
 PLAT OF HIGHWAYS

ROUTE FAP 353 U.S. ROUTE 30
 SECTION WILLIAM ST. TO IL. 43
 COUNTY WILL
 JOB# R-91-016-01 PROJECT#
 SECS 14,15,22&23 T.35N., R.11E OF 3rd P.M.
 STA 134+50.00 TO STA 146+00.00
 DRAWN M.MILTON CHECKED J.KELLA
 SCALE: 1"=50' SHEET NO. 3A OF 31A

DATE = 2/16/2010
 FILE NAME = Y:\180123\12315\Design\Sheets\Sheet_3A.dwg
 PLOT SCALE = 1"=50'
 USER NAME = jrob1111

SEE SHEET 4A

RECEIVED
 FEB 10 2010
 PLATS & LEGALS

CRYSTAL COVE UNIT 1
 RECORDED FEBRUARY 20, 2001
 DOC. NO. R200101777

HERITAGE CROSSING
 RECORDED DECEMBER 6, 2005
 DOC. NO. R2005213223
 C.O.C. R2006018478

UNIT 1 WALONA MEADOWS
 RECORDED JUNE 13, 1962
 P.B. 34, P. 5
 DOC. NO. 958748