

**PART OF THE SW 1/4 OF SECTION 14, AND PART OF THE NW 1/4 OF SECTION 23, T.35N., R.11E., OF THE 3rd. P.M. WILL COUNTY, ILLINOIS**

PARCEL NO.	OWNER	TOTAL HOLDING ACRES	PART TAKEN ACRES	REMAINDER ACRES	PREVIOUSLY DED. ACRES	EASEMENT ACRES	EASEMENT PURPOSE	PERMANENT ID. NO.	PROPERTY ACQUIRED BY
IFW0011	HERITAGE BANK	1.373	N/A	1.373	N/A	0.034	CONSTRUCTION	08-14-301-009	
IFW0012	RILEY BUSTER L.L.C.	1.408	N/A	1.408	N/A	0.024	CONSTRUCTION	08-14-301-007	
IFW0013	MARCELINO ANGEL REYES LIVING TRUST	0.702	0.106	0.596	N/A	0.017	CONSTRUCTION	08-14-303-007 08-14-303-023	
IFW0021	LINCOLN WAY COMMUNITY BANK	1.776	0.036	1.740	N/A	0.017	CONSTRUCTION	08-23-106-019	
IFW0022	ROBERT D. & DONNA M. GRZYCZEWSKI	3.040	0.111	2.929	0.087	N/A	N/A	08-23-100-023	
IFW0025	FOUNDERS BANK TR. NO. 6318	0.959	0.058	0.901	N/A	A=0.017 B=0.028	CONSTRUCTION	08-14-304-005	
IFW0072	30 & MARLEY LLC	1.504	N/A	1.504	N/A	0.015	CONSTRUCTION	08-23-106-020	

SEE SHEET 18A FOR TOTAL HOLDINGS OF PARCELS IFW0021 & IFW0022

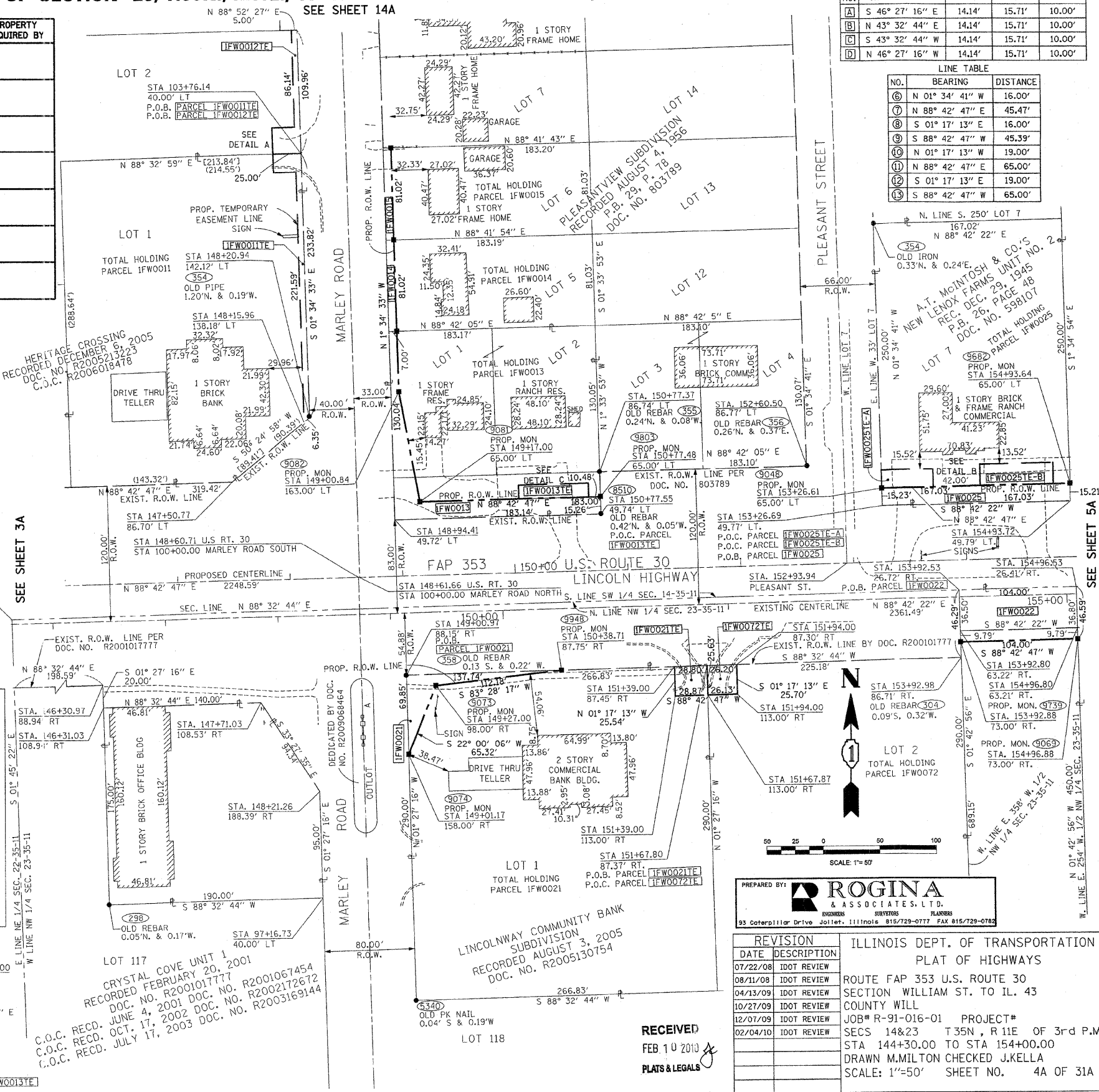
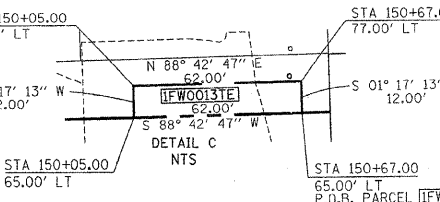
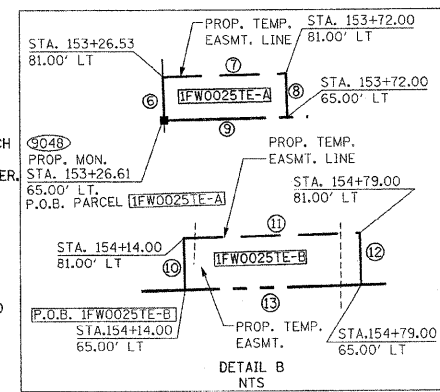
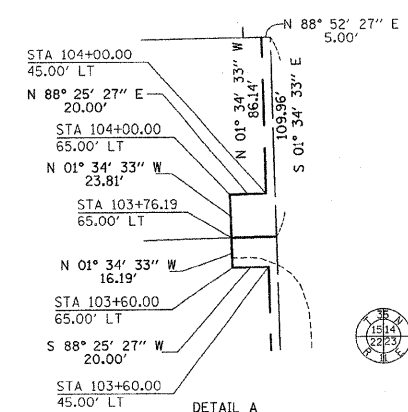
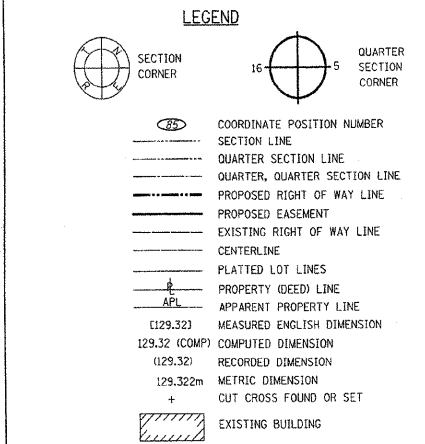

CURVE TABLE

NO.	CHORD BEARING	CHORD	ARC	RADIUS
A	S 46° 27' 16" E	14.14'	15.71'	10.00'
B	N 43° 32' 44" E	14.14'	15.71'	10.00'
C	S 43° 32' 44" W	14.14'	15.71'	10.00'
D	N 46° 27' 16" W	14.14'	15.71'	10.00'

LINE TABLE

NO.	BEARING	DISTANCE
6	N 01° 34' 41" W	16.00'
7	N 88° 42' 47" E	45.47'
8	S 01° 17' 13" E	16.00'
9	S 88° 42' 47" W	45.39'
10	N 01° 17' 13" W	19.00'
11	N 88° 42' 47" E	65.00'
12	S 01° 17' 13" E	19.00'
13	S 88° 42' 47" W	65.00'

- IRON OR PIPE FOUND ○ IRON SET
- T1, T2, T3 THESE STAKES REFERENCE FOUND MONUMENTATION. SET 9/16 INCH IRON ROD FLUSH WITH GROUND TO TIE FOUND IRON STAKE IDENTIFIED BY COLORED PLASTIC CAP BEARING SURVEYORS REGISTRATION NUMBER.
- BT1, BT2, BT3 THESE STAKES, IN CULTIVATED AREAS, REFERENCE FOUND MONUMENTATION. BURIED 9/16 INCH IRON ROD 20 INCHES BELOW GROUND TO TIE TP FOUND IRON STAKE. IDENTIFIED BY COLORED PLASTIC CAP BEARING SURVEYORS REGISTRATION NUMBER.
- M STAKING OF PROPOSED RIGHT OF WAY. SET DIVISION OF HIGHWAYS SURVEY MARKER TO MONUMENT THE POSITION SHOWN. IDENTIFIED BY INSCRIPTION DATA AND SURVEYORS REGISTRATION NUMBER.
- N STAKING OF PROPOSED RIGHT OF WAY IN CULTIVATED AREAS. BURIED 9/16 INCH METAL ROD 20 INCHES BELOW GROUND TO MARK FUTURE SURVEY DISK POSITION IDENTIFIED BY COLORED PLASTIC CAP BEARING SURVEYORS REGISTRATION NUMBER.
- PERMANENT SURVEY MARKER, I.D.O.T. STD. 2135 (TO BE SET BY OTHERS)
- RIGHT OF WAY STAKING PROPOSED TO BE SET.

STATE OF ILLINOIS )  
 COUNTY OF WILL )  
 THIS IS TO CERTIFY THAT I, ROBERT A. ROGINA, AN ILLINOIS PROFESSIONAL LAND SURVEYOR, HAVE SURVEYED THE PLAT OF HIGHWAYS SHOWN HERE ON BETWEEN SECTIONS 14 & 23, TOWNSHIP 35 NORTH, AND RANGE 11 EAST OF THE THIRD PRINCIPAL MERIDIAN, WILL COUNTY; THAT THE SURVEY IS TRUE AND COMPLETE AS SHOWN TO THE BEST OF MY KNOWLEDGE AND BELIEF; THAT THE PLAT CORRECTLY REPRESENTS SAID SURVEY, THAT ALL MONUMENTS FOUND AND ESTABLISHED ARE OF PERMANENT QUALITY AND OCCUPY THE POSITIONS SHOWN THEREON AND THAT THE MONUMENTS ARE SUFFICIENT TO ENABLE THE SURVEY TO BE RETRACED, MADE FOR THE DEPARTMENT OF TRANSPORTATION, STATE OF ILLINOIS. THIS PROFESSIONAL SERVICE CONFORMS TO THE CURRENT MINIMUM ILLINOIS STANDARDS FOR A BOUNDARY SURVEY.  
 DATED AT JOLIET, ILLINOIS THIS 18th DAY OF AUGUST, 2008 A.D.  
 ILLINOIS PROFESSIONAL LAND SURVEYOR NO. 2017  
 LICENSE EXPIRES 11/30/10  
 NOTE:  
 BASIS OF BEARINGS IS THE ILLINOIS STATE PLANE COORDINATE SYSTEM EAST ZONE, NAD 83  
 SHEET ONE IS A COVER SHEET AND IS NOT RECORDED

PREPARED BY: **ROGINA & ASSOCIATES, LTD.**  
 33 Caterpillar Drive Joliet, Illinois 61572-0177 FAX 815/722-0782

DATE	DESCRIPTION
07/22/08	IDOT REVIEW
08/11/08	IDOT REVIEW
04/13/09	IDOT REVIEW
10/27/09	IDOT REVIEW
12/07/09	IDOT REVIEW
02/04/10	IDOT REVIEW

ILLINOIS DEPT. OF TRANSPORTATION  
 PLAT OF HIGHWAYS  
 ROUTE FAP 353 U.S. ROUTE 30  
 SECTION WILLIAM ST. TO IL. 43  
 COUNTY WILL  
 JOB# R-91-016-01 PROJECT#  
 SECS 14&23 T35N, R11E OF 3rd P.M.  
 STA 144+30.00 TO STA 154+00.00  
 DRAWN M.MILTON CHECKED J.KELLA  
 SCALE: 1"=50' SHEET NO. 4A OF 31A

RECEIVED  
 FEB 10 2010  
 PLATS & LEGALS

PLAT DATE = 2/10/2010  
 FILE NAME = \\V:\2010\123\15\Design\Sheets\Sheet-4.dwg  
 PLOT SCALE = 4000/SCALE  
 USER NAME = blairfflor