

PART OF THE SW 1/4 OF SECTION 14, AND PART OF THE NW 1/4 OF SECTION 23, T.35N., R.11E., OF THE 3rd. P.M. WILL COUNTY, ILLINOIS

PARCEL NO.	OWNER	TOTAL HOLDING	PART TAKEN	REMAINDER	PREVIOUSLY DED.	EASEMENT	EASEMENT	PERMANENT	PROPERTY
		ACRES	ACRES	ACRES	ACRES	ACRES	PURPOSE	ID. NO.	ACQUIRED BY
1FW0024	RICHARD M. & SANDRA M. CRISCIONE	0.664	0.278	0.386	0.245	N/A	N/A	08-23-100-002	
1FW0026	KEITH & LISA SHEPHERD	0.899	0.037	0.862	N/A	N/A	N/A	08-14-304-008	
1FW0027	LORI A. CARLSON LINDA B. MOTZ CO-TRUSTEES LINLOR TRUST	3.558	0.141	3.417	N/A	0.218	CONSTRUCTION	08-14-304-009	
1FW0030	TRINITY FOUNDATION	1.084	0.141	0.943	N/A	N/A	N/A	08-14-304-020	
1FW0033	RICHARD WHITE ROBERT MGRATH	1.366	0.461	0.905	0.418	N/A	N/A	08-23-100-018	
1FW0034	JOSEPHINE GENIOSA JOSEPH GENIOSA ANDREW MICHAEL JOHN GENIOSA CURTIS CLYDE GENIOSA	6.688	0.630	6.058	0.416	0.003 143 S.F.	CONSTRUCTION	08-23-100-020	
1FW0078	FIRST BANK OF MANHATTAN TRUST NO. 685	0.896	0.035	0.861	N/A	N/A	N/A	08-14-304-008	

SEE SHEET 18A FOR TOTAL HOLDINGS OF PARCELS 1FW0026, 1FW0027 & 1FW0034

- IRON OR PIPE FOUND ○ IRON SET
- T1 THESE STAKES REFERENCE FOUND MONUMENTATION. SET 9/16 INCH IRON ROD FLUSH WITH GROUND TO TIE FOUND IRON STAKE IDENTIFIED BY COLORED PLASTIC CAP BEARING SURVEYORS REGISTRATION NUMBER.
- BT1 THESE STAKES, IN CULTIVATED AREAS, REFERENCE FOUND MONUMENTATION. BURIED 9/16 INCH IRON ROD 20 INCHES BELOW GROUND TO TIE TP FOUND IRON STAKE. IDENTIFIED BY COLORED PLASTIC CAP BEARING SURVEYORS REGISTRATION NUMBER.
- M STAKING OF PROPOSED RIGHT OF WAY. SET DIVISION OF HIGHWAYS SURVEY MARKER TO MONUMENT THE POSITION SHOWN. IDENTIFIED BY INSCRIPTION DATA AND SURVEYORS REGISTRATION NUMBER.
- M STAKING OF PROPOSED RIGHT OF WAY IN CULTIVATED AREAS. BURIED 9/16 INCH METAL ROD 20 INCHES BELOW GROUND TO MARK FUTURE SURVEY DISK POSITION IDENTIFIED BY COLORED PLASTIC CAP BEARING SURVEYORS REGISTRATION NUMBER.
- PERMANENT SURVEY MARKER, I.D.O.T. STD. 2135 (TO BE SET BY OTHERS)
- RIGHT OF WAY STAKING PROPOSED TO BE SET.

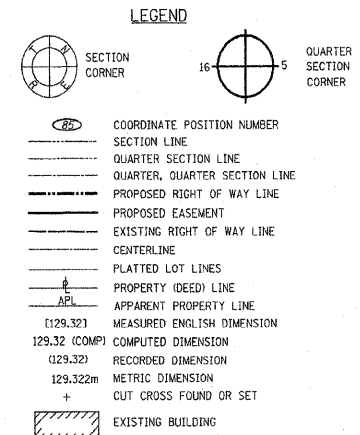

STATE OF ILLINOIS)
 COUNTY OF WILL)
 I, ROBERT A. ROGINA, AN ILLINOIS PROFESSIONAL LAND SURVEYOR, HAVE SURVEYED THE PLAT OF HIGHWAYS SHOWN HERE ON BETWEEN SECTIONS 14 & 23, TOWNSHIP 35 NORTH, AND RANGE 11 EAST OF THE THIRD PRINCIPAL MERIDIAN, WILL COUNTY; THAT THE SURVEY IS TRUE AND COMPLETE AS SHOWN TO THE BEST OF MY KNOWLEDGE AND BELIEF; THAT THE PLAT CORRECTLY REPRESENTS SAID SURVEY, THAT ALL MONUMENTS FOUND AND ESTABLISHED ARE OF PERMANENT QUALITY AND OCCUPY THE POSITIONS SHOWN THEREON AND THAT THE MONUMENTS ARE SUFFICIENT TO ENABLE THE SURVEY TO BE RETRACED, MADE FOR THE DEPARTMENT OF TRANSPORTATION, STATE OF ILLINOIS. THIS PROFESSIONAL SERVICE CONFORMS TO THE CURRENT MINIMUM ILLINOIS STANDARDS FOR A BOUNDARY SURVEY.

DATED AT JOLIET, ILLINOIS THIS 18th DAY OF AUGUST, 2008 A.D.
 ILLINOIS PROFESSIONAL LAND SURVEYOR NO. 2017
 LICENSE EXPIRES 11/30/08
 NOTE: BASIS OF BEARINGS IS THE ILLINOIS STATE PLANE COORDINATE SYSTEM EAST ZONE, NAD 83
 SHEET ONE IS A COVER SHEET AND IS NOT RECORDED

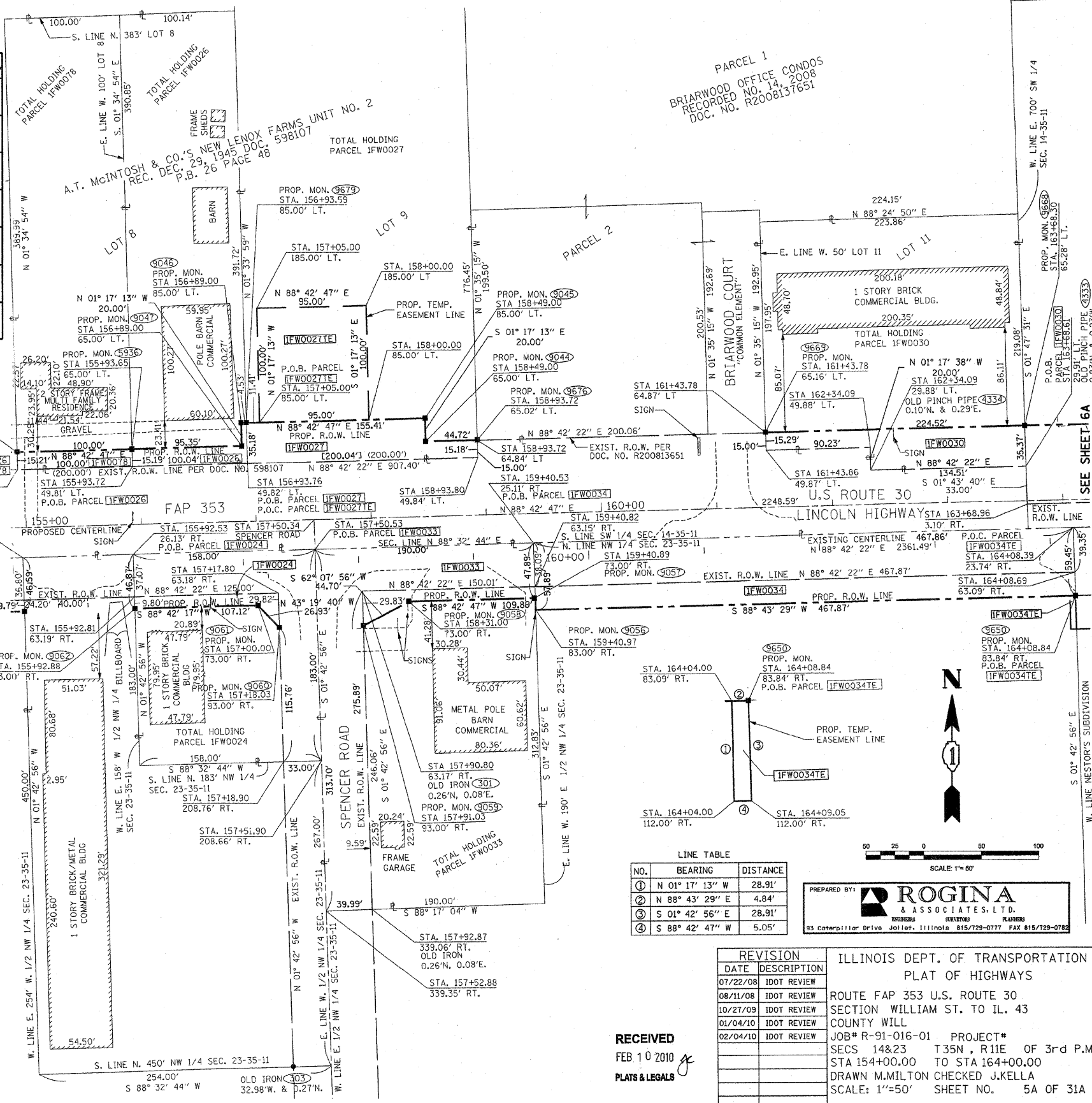

LINE TABLE

NO.	BEARING	DISTANCE
①	N 01° 17' 13" W	28.91'
②	N 88° 43' 29" E	4.84'
③	S 01° 42' 56" E	28.91'
④	S 88° 42' 47" W	5.05'

PREPARED BY: **ROGINA & ASSOCIATES, L.T.D.**
 93 Caterpillar Drive, Joliet, Illinois 61579-0777 FAX 815/729-0782

REVISION	DATE	DESCRIPTION
07/22/08	IDOT REVIEW	
08/11/08	IDOT REVIEW	
10/27/09	IDOT REVIEW	
01/04/10	IDOT REVIEW	
02/04/10	IDOT REVIEW	

ILLINOIS DEPT. OF TRANSPORTATION
 PLAT OF HIGHWAYS
 ROUTE FAP 353 U.S. ROUTE 30
 SECTION WILLIAM ST. TO IL. 43
 COUNTY WILL
 JOB# R-91-016-01 PROJECT#
 SECS 14&23 T35N, R11E OF 3rd P.M.
 STA 154+00.00 TO STA 164+00.00
 DRAWN M.MILTON CHECKED J.KELLA
 SCALE: 1"=50' SHEET NO. 5A OF 31A

RECEIVED
 FEB 10 2010
 PLATS & LEGALS

PLOT DATE = 2/10/2010
 FILE NAME = Y:\WORK\2315\Design\Shoreline\Sheet-5A.dwg
 PLOT SCALE = #631(Scale E)
 USER NAME = b10rff1p