

PART OF SECTION 24, T.35N., R.11E., OF THE 3rd. P.M. WILL COUNTY, ILLINOIS

PARCEL NO.	OWNER	TOTAL HOLDING ACRES	PART TAKEN ACRES	REMAINDER ACRES	PREVIOUSLY DED. ACRES	EASEMENT ACRES	EASEMENT PURPOSE	PERMANENT ID. NO.	PROPERTY ACQUIRED BY
IFW0059	BARBARA J. SKALA LIVING TRUST	2.559	0.273	2.286	N/A	0.075	CONSTRUCTION	08-24-400-017	
IFW0066	WILLIAM A. MOSEL JR. & LORI A. MOSEL	0.717	0.233	0.484	N/A	0.186	CONSTRUCTION	08-24-206-023	

CURVE NO. C1
 CB = S. 56° 41' 10" W.
 CH = 35.41'
 L = 39.35"
 R = 25.00'

CURVE NO. C2
 CB = N. 33° 18' 08" W.
 CH = 35.31'
 L = 39.20"
 R = 25.00'

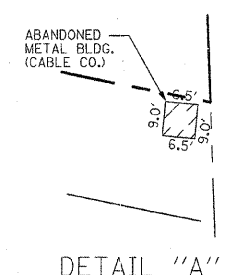
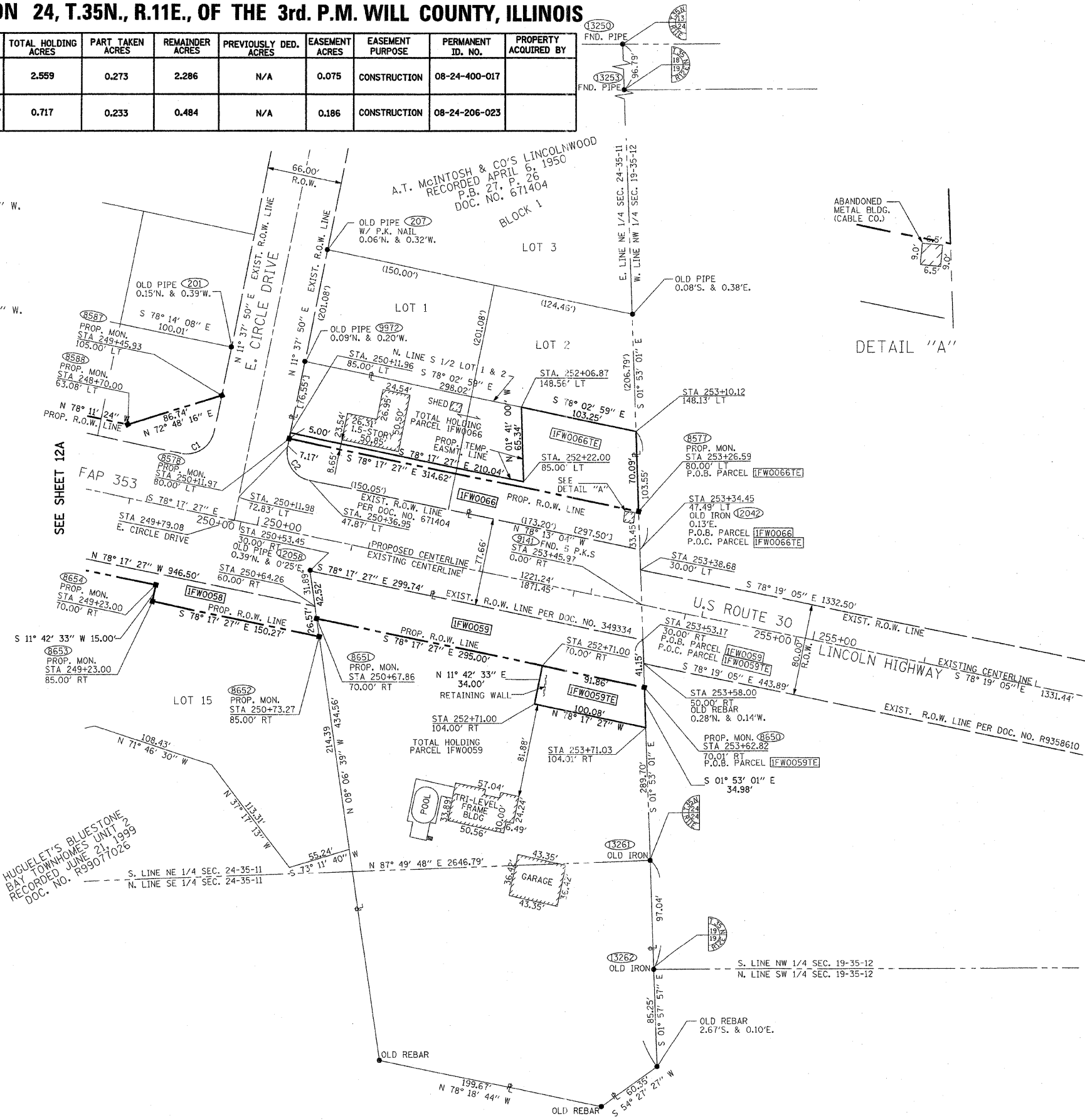

LEGEND

- SECTION CORNER
- QUARTER SECTION CORNER
- COORDINATE POSITION NUMBER
- SECTION LINE
- QUARTER SECTION LINE
- QUARTER, QUARTER SECTION LINE
- PROPOSED RIGHT OF WAY LINE
- PROPOSED EASEMENT
- EXISTING RIGHT OF WAY LINE
- CENTERLINE
- PLATTED LOT LINES
- PROPERTY (DEED) LINE
- APPL APPARENT PROPERTY LINE
- (129.32) MEASURED ENGLISH DIMENSION
- 129.32 (COMP) COMPUTED DIMENSION
- (129.32) RECORDED DIMENSION
- 129.322m METRIC DIMENSION
- + CUT CROSS FOUND OR SET
- EXISTING BUILDING

STATE OF ILLINOIS)
) SS
 COUNTY OF WILL)
 THIS IS TO CERTIFY THAT I, ROBERT A. ROGINA, AN ILLINOIS PROFESSIONAL LAND SURVEYOR, HAVE SURVEYED THE PLAT OF HIGHWAYS SHOWN HERE IN SECTION 24, TOWNSHIP 35 NORTH, AND RANGE 11 EAST OF THE THIRD PRINCIPAL MERIDIAN, WILL COUNTY; THAT THE SURVEY IS TRUE AND COMPLETE AS SHOWN TO THE BEST OF MY KNOWLEDGE AND BELIEF; THAT THE PLAT CORRECTLY REPRESENTS SAID SURVEY, THAT ALL MONUMENTS FOUND AND ESTABLISHED ARE OF PERMANENT QUALITY AND OCCUPY THE POSITIONS SHOWN THEREON AND THAT THE MONUMENTS ARE SUFFICIENT TO ENABLE THE SURVEY TO BE RETRACED, MADE FOR THE DEPARTMENT OF TRANSPORTATION, STATE OF ILLINOIS. THIS PROFESSIONAL SERVICE CONFORMS TO THE CURRENT MINIMUM ILLINOIS STANDARDS FOR A BOUNDARY SURVEY.

DATED AT JOLIET, ILLINOIS THIS 15th DAY OF JUNE, 2009 A.D.
 ILLINOIS PROFESSIONAL LAND SURVEYOR NO. 2871
 LICENSE EXPIRES 11/30/10

- NOTE:
- BASIS OF BEARINGS IS THE ILLINOIS STATE PLANE COORDINATE SYSTEM EAST ZONE, NAD 83
 - SHEET ONE IS A COVER SHEET AND IS NOT RECORDED
 - IRON OR PIPE FOUND ○ IRON SET
 - T1 THESE STAKES REFERENCE FOUND MONUMENTATION. SET 9/16 INCH IRON ROD FLUSH WITH GROUND TO TIE FOUND IRON STAKE IDENTIFIED BY COLORED PLASTIC CAP BEARING SURVEYORS REGISTRATION NUMBER.
 - T2
 - T3
 - BT1 THESE STAKES, IN CULTIVATED AREAS, REFERENCE FOUND MONUMENTATION. BURIED 9/16 INCH IRON ROD 20 INCHES BELOW GROUND TO TIE TP FOUND IRON STAKE. IDENTIFIED BY COLORED PLASTIC CAP BEARING SURVEYORS REGISTRATION NUMBER.
 - BT2
 - BT3
 - M STAKING OF PROPOSED RIGHT OF WAY. SET DIVISION OF HIGHWAYS SURVEY MARKER TO MONUMENT THE POSITION SHOWN. IDENTIFIED BY INSCRIPTION DATA AND SURVEYORS REGISTRATION NUMBER.
 - M STAKING OF PROPOSED RIGHT OF WAY IN CULTIVATED AREAS. BURIED 9/16 INCH METAL ROD 20 INCHES BELOW GROUND TO MARK FUTURE SURVEY DISK POSITION IDENTIFIED BY COLORED PLASTIC CAP BEARING SURVEYORS REGISTRATION NUMBER.
 - PERMANENT SURVEY MARKER, I.D.O.T. STD. 2135 (TO BE SET BY OTHERS)
 - RIGHT OF WAY STAKING PROPOSED TO BE SET.

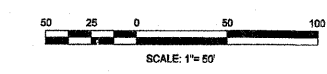

PREPARED BY: **ROGINA & ASSOCIATES, L.P.**
 93 Caterpillar Drive Joliet, Illinois 61572-0777 FAX 815/723-0782

REVISION	DATE	DESCRIPTION	ILLINOIS DEPT. OF TRANSPORTATION
	07/22/08	IDOT REVIEW	PLAT OF HIGHWAYS
	08/11/08	IDOT REVIEW	ROUTE FAP 353 U.S. ROUTE 30
	10/06/08	E. LINE SEC. 24	SECTION WILLIAM ST. TO IL. 43
	04/13/09	IDOT REVIEW	COUNTY WILL
	06/09/09	IDOT REVIEW	JOB# R-91-016-01 PROJECT#
			SEC 24 T 35N, R 11E OF 3rd P.M.
			STA 249+00.00 TO STA 253+45.97
			DRAWN M.MILTON CHECKED J.KELLA
			SCALE: 1"=50' SHEET NO. 13A OF 30A

RECEIVED
 JUN 15 2009
 PLATS & LEGALS

PLOT DATE = 6/15/2009
 FILE NAME = Y:\100\123\12315\Design\Sheets\Sheet_13a.dwg
 PLOT SCALE = 1"=50.00'
 USER NAME = emil.ton