

**PART OF THE SW 1/4 OF SECTION 13, T.35N., R.11E., OF THE 3rd. P.M., WILL COUNTY, ILLINOIS**  
**PART OF THE NW 1/4 OF SECTION 24, T.35N., R.11E., OF THE 3rd. P.M., WILL COUNTY, ILLINOIS**

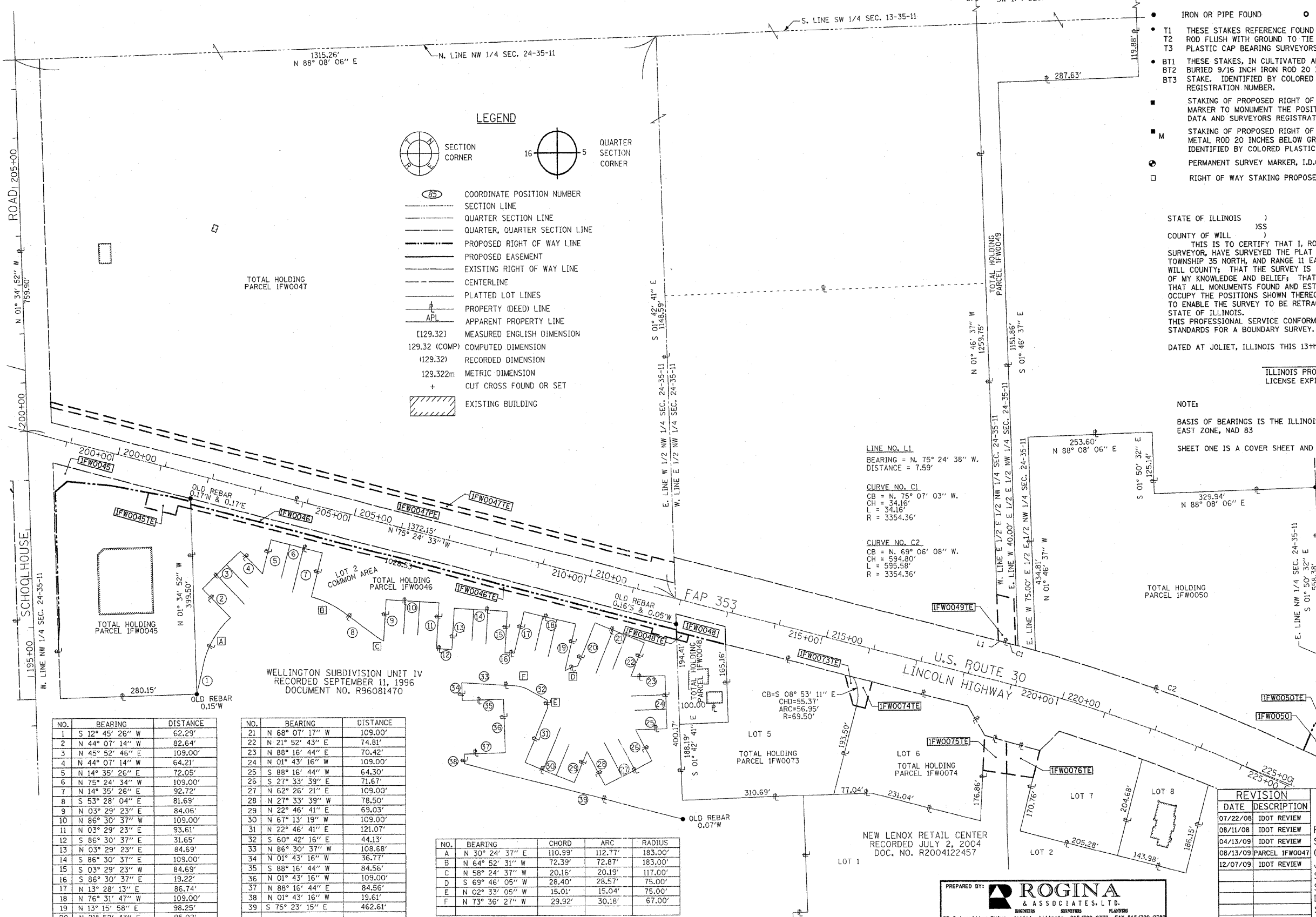

**LEGEND**

- SECTION CORNER
- QUARTER SECTION CORNER
- COORDINATE POSITION NUMBER
- SECTION LINE
- QUARTER SECTION LINE
- QUARTER, QUARTER SECTION LINE
- PROPOSED RIGHT OF WAY LINE
- PROPOSED EASEMENT
- EXISTING RIGHT OF WAY LINE
- CENTERLINE
- PLATTED LOT LINES
- PROPERTY (DEED) LINE
- APPARENT PROPERTY LINE
- MEASURED ENGLISH DIMENSION (129.32)
- COMPUTED DIMENSION (129.32)
- RECORDED DIMENSION (129.32m)
- METRIC DIMENSION (129.322m)
- CUT CROSS FOUND OR SET
- EXISTING BUILDING

- IRON OR PIPE FOUND ○ IRON SET
- T1 THESE STAKES REFERENCE FOUND MONUMENTATION. SET 9/16 INCH IRON ROD FLUSH WITH GROUND TO TIE FOUND IRON STAKE IDENTIFIED BY COLORED PLASTIC CAP BEARING SURVEYORS REGISTRATION NUMBER.
- T3 THESE STAKES, IN CULTIVATED AREAS, REFERENCE FOUND MONUMENTATION. BURIED 9/16 INCH IRON ROD 20 INCHES BELOW GROUND TO TIE TP FOUND IRON STAKE. IDENTIFIED BY COLORED PLASTIC CAP BEARING SURVEYORS REGISTRATION NUMBER.
- STAKING OF PROPOSED RIGHT OF WAY. SET DIVISION OF HIGHWAYS SURVEY MARKER TO MONUMENT THE POSITION SHOWN. IDENTIFIED BY INSCRIPTION DATA AND SURVEYORS REGISTRATION NUMBER.
- M STAKING OF PROPOSED RIGHT OF WAY IN CULTIVATED AREAS. BURIED 9/16 INCH METAL ROD 20 INCHES BELOW GROUND TO MARK FUTURE SURVEY DISK POSITION IDENTIFIED BY COLORED PLASTIC CAP BEARING SURVEYORS REGISTRATION NUMBER.
- ⊙ PERMANENT SURVEY MARKER, I.D.O.T. STD. 2135 (TO BE SET BY OTHERS)
- RIGHT OF WAY STAKING PROPOSED TO BE SET.

STATE OF ILLINOIS )  
 )  
 COUNTY OF WILL )  
 )  
 THIS IS TO CERTIFY THAT I, ROBERT A. ROGINA, AN ILLINOIS PROFESSIONAL LAND SURVEYOR, HAVE SURVEYED THE PLAT OF HIGHWAYS SHOWN HERE IN SECTIONS 13 & 24, TOWNSHIP 35 NORTH, AND RANGE 11 EAST OF THE THIRD PRINCIPAL MERIDIAN, WILL COUNTY; THAT THE SURVEY IS TRUE AND COMPLETE AS SHOWN TO THE BEST OF MY KNOWLEDGE AND BELIEF; THAT THE PLAT CORRECTLY REPRESENTS SAID SURVEY, THAT ALL MONUMENTS FOUND AND ESTABLISHED ARE OF PERMANENT QUALITY AND OCCUPY THE POSITIONS SHOWN THEREON AND THAT THE MONUMENTS ARE SUFFICIENT TO ENABLE THE SURVEY TO BE RETRACED, MADE FOR THE DEPARTMENT OF TRANSPORTATION, STATE OF ILLINOIS.  
 THIS PROFESSIONAL SERVICE CONFORMS TO THE CURRENT MINIMUM ILLINOIS STANDARDS FOR A BOUNDARY SURVEY.

DATED AT JOLIET, ILLINOIS THIS 13th DAY OF AUGUST, 2009 A.D.

ILLINOIS PROFESSIONAL LAND SURVEYOR NO. 2017  
 LICENSE EXPIRES 11/30/10

NOTE:  
 BASIS OF BEARINGS IS THE ILLINOIS STATE PLANE COORDINATE SYSTEM EAST ZONE, NAD 83

SHEET ONE IS A COVER SHEET AND IS NOT RECORDED

RECEIVED  
 DEC 18 2009  
 PLATS & LEGALS

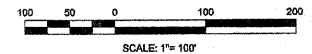
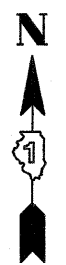

NO.	BEARING	DISTANCE
1	S 12° 45' 26" W	62.29'
2	N 44° 07' 14" W	82.64'
3	N 45° 52' 46" E	109.00'
4	N 44° 07' 14" W	64.21'
5	N 14° 35' 26" E	72.05'
6	N 75° 24' 34" W	109.00'
7	N 14° 35' 26" E	92.72'
8	S 53° 28' 04" E	81.69'
9	N 03° 29' 23" E	84.06'
10	N 86° 30' 37" W	109.00'
11	N 03° 29' 23" E	93.61'
12	S 86° 30' 37" E	31.65'
13	N 03° 29' 23" E	84.69'
14	S 86° 30' 37" E	109.00'
15	N 03° 29' 23" W	84.69'
16	S 86° 30' 37" E	19.22'
17	N 13° 28' 13" E	86.74'
18	N 76° 31' 47" W	109.00'
19	N 13° 15' 58" E	98.25'
20	N 21° 52' 43" E	95.02'

NO.	BEARING	DISTANCE
21	N 68° 07' 17" W	109.00'
22	N 21° 52' 43" E	74.81'
23	N 88° 16' 44" E	70.42'
24	N 01° 43' 16" W	109.00'
25	S 88° 16' 44" W	64.30'
26	S 27° 33' 39" E	71.67'
27	N 62° 26' 21" E	109.00'
28	N 27° 33' 39" W	78.50'
29	N 22° 46' 41" E	69.03'
30	N 67° 13' 19" W	109.00'
31	N 22° 46' 41" E	121.07'
32	S 60° 42' 16" E	44.13'
33	N 86° 30' 37" W	108.88'
34	N 01° 43' 16" W	36.77'
35	S 88° 16' 44" W	84.56'
36	N 01° 43' 16" W	109.00'
37	N 88° 16' 44" E	84.56'
38	N 01° 43' 16" W	19.61'
39	S 75° 23' 15" E	462.61'

NO.	BEARING	CHORD	ARC	RADIUS
A	N 30° 24' 37" E	110.39'	112.77'	183.00'
B	N 64° 52' 31" W	72.39'	72.87'	183.00'
C	N 58° 24' 37" W	20.16'	20.19'	117.00'
D	S 69° 46' 05" W	28.40'	28.57'	75.00'
E	N 02° 33' 05" W	15.01'	15.04'	75.00'
F	N 73° 36' 27" W	29.92'	30.18'	67.00'

REVISION	
DATE	DESCRIPTION
07/22/08	IDOT REVIEW
08/11/08	IDOT REVIEW
04/13/09	IDOT REVIEW
08/13/09	PARCEL IFW0047
12/07/09	IDOT REVIEW

ILLINOIS DEPT. OF TRANSPORTATION  
 PLAT OF HIGHWAYS  
 ROUTE FAP 353 U.S. ROUTE 30  
 SECTION WILLIAM ST. TO IL. 43  
 COUNTY WILL  
 JOB# R-91-016-01 PROJECT#  
 SEC 13&24 T 35N, R 11E OF 3rd P.M.  
 STA 198+00.00 TO STA 225+00.00  
 DRAWN M.MILTON CHECKED J.KELLA  
 SCALE: 1"=100' SHEET NO. 21A OF 31A

PREPARED BY: **ROGINA & ASSOCIATES, L.T.D.**  
 SURVEYORS  
 83 Caterpillar Drive Joliet, Illinois 61572-0777 FAX 815/729-0782

DATE = 12/17/2009  
 FILE NAME = W:\08\123123123123.dwg  
 USER NAME = blor/TJP