

PART OF SECTION 19, TOWNSHIP 35 NORTH, RANGE 12 EAST OF THE THIRD PRINCIPAL MERIDIAN, IN WILL COUNTY, ILLINOIS

SECTION 2010-052 DTR  
CONTRACT # 60L33  
SHEET NO. 88 OF 210

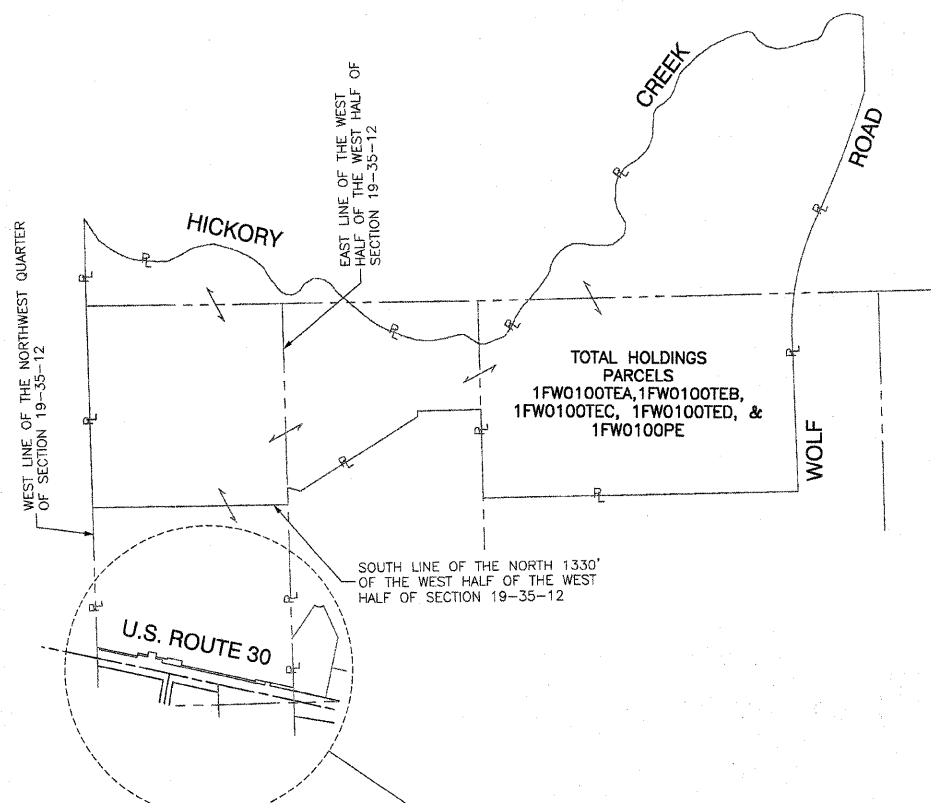

**COORDINATE SYSTEM DEFINITION:**  
Coordinates shown hereon are PROJECT coordinates utilized to estimate approximate ground distances. The PROJECT coordinates are obtained by multiplying the Illinois State Plane Eastern Zone (N.A.D. '83 (2007)) GRID coordinate values by a factor of 1.000036 from a point having the following GRID coordinates and geographic coordinates:  
North = 0.0000 U.S. Feet  
East = 0.0000 U.S. Feet  
WGS '84 North Latitude 36 degrees 37 minutes 10.00702 seconds  
WGS '84 West Longitude 91 degrees 41 minutes 11.63646 seconds  
The origin of the Illinois State Plane Eastern Zone is defined as being at the following GRID coordinates and geographic coordinates:  
North = 0.0000 U.S. Feet  
East = 984250.00000 U.S. Feet  
WGS '84 North Latitude 36 degrees 40 minutes 00.00000 seconds  
WGS '84 West Longitude of 88 degrees 20 minutes 00.00000 seconds  
**BEARING REFERENCE DEFINITION:**  
North American Datum Of 1983 adjustment of 2007 (N.A.D. '83 (2007)) Illinois State Plane Eastern Zone

**LEGEND**

	SECTION CORNER		QUARTER SECTION CORNER
	SECTION LINE		QUARTER SECTION LINE
	PLATTED LOT LINE		PROPERTY (DEED) LINE
	APPARENT PROPERTY LINE		CENTER LINE
	EXISTING RIGHT OF WAY LINE		PROPOSED CENTER LINE
	PROPOSED RIGHT OF WAY LINE		PROPOSED EASEMENT
	MEASURED DIMENSION		COMPUTED DIMENSION
	RECORD DATA		EXISTING BUILDING

120.32'  
129.32'(Comp.)

SCALE: 1"=100'

○	IRON PIPE OR ROD FOUND	⊕	"MAG" NAIL SET
+	CUT CROSS FOUND OR SET	●	5/8" REBAR SET
○	3/4" IRON PIPE SET	○	"P.K." NAIL SET

○ T1 THESE STAKES REFERENCE FOUND OR SET MONUMENTATION. SET 5/8 INCH IRON ROD FLUSH WITH GROUND TO TIE FOUND IRON STAKE. IDENTIFIED BY T3 COLORED PLASTIC CAP BEARING SURVEYORS REGISTRATION NUMBER.

○ BT1 THESE STAKES, IN CULTIVATED AREAS, REFERENCE FOUND OR SET MONUMENTATION. BURIED 5/8 INCH IRON ROD 20 INCHES BELOW GROUND TO TIE BT2 FOUND IRON STAKE. IDENTIFIED BY COLORED PLASTIC CAP BEARING SURVEYORS REGISTRATION NUMBER.

■ STAKING OF PROPOSED RIGHT OF WAY. SET DIVISION OF HIGHWAYS SURVEY MARKER TO MONUMENT THE POSITION SHOWN. IDENTIFIED BY INSCRIPTION DATA AND SURVEYORS REGISTRATION NUMBER.

■ M STAKING OF PROPOSED RIGHT OF WAY IN CULTIVATED AREAS. BURIED 5/8 INCH METAL ROD 20 INCHES BELOW GROUND TO MARK FUTURE SURVEY MARKER POSITION IDENTIFIED BY COLORED PLASTIC CAP BEARING SURVEYORS REGISTRATION NUMBER.

⊕ PERMANENT SURVEY MARKER, I.D.O.T. STD 2135 (TO BE SET BY OTHERS)

□ RIGHT OF WAY STAKING PROPOSED TO BE SET.

DATE	
BY	
R.O.W. PLAT	
NOTEBOOK NO.	

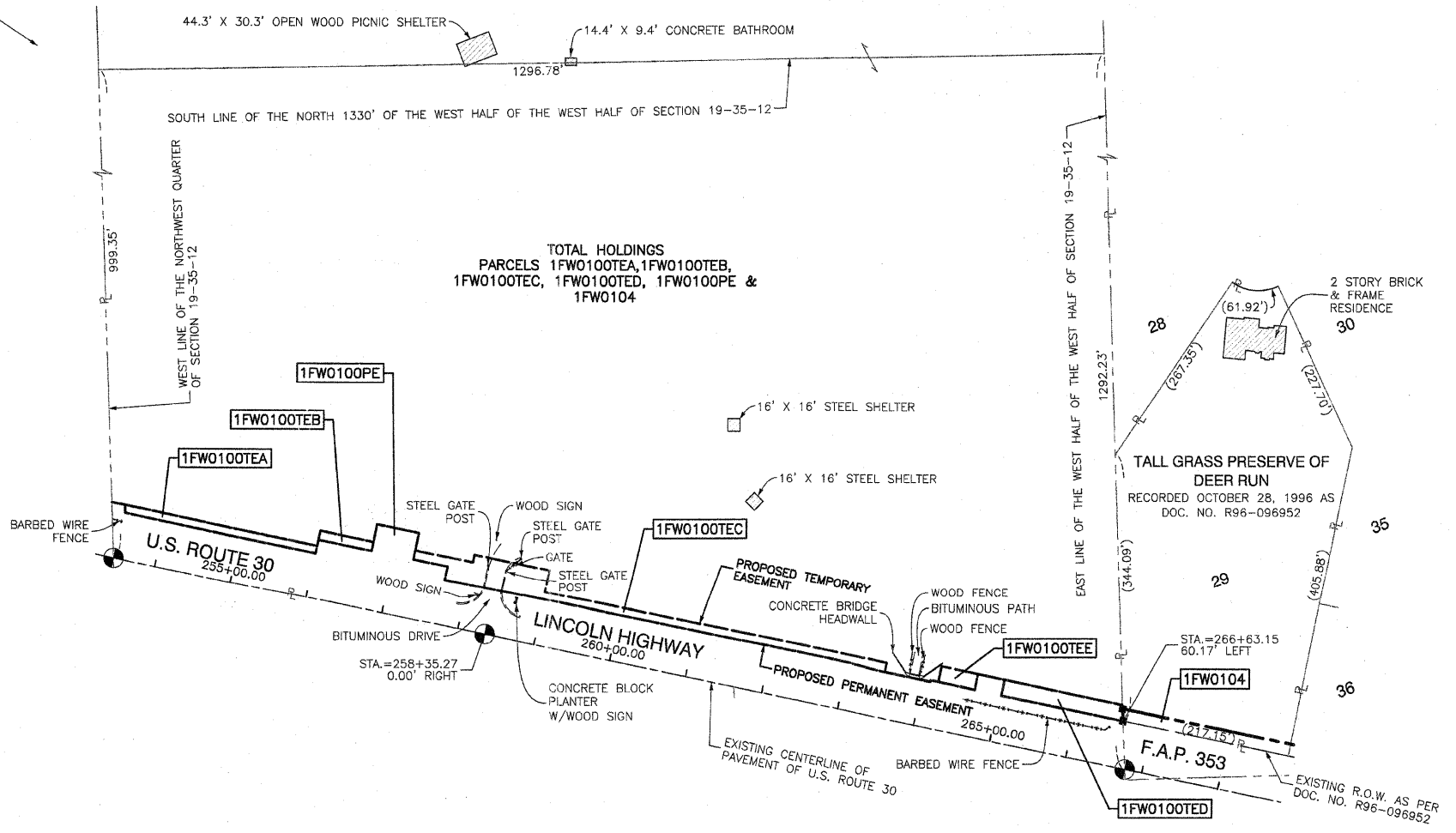

STATE OF ILLINOIS )  
COUNTY OF COOK ) SS

THIS IS TO CERTIFY THAT I, RANDALL E. GANN, AN ILLINOIS PROFESSIONAL LAND SURVEYOR, HAVE SURVEYED THE PLAT OF HIGHWAYS SHOWN HEREON IN SECTIONS 19, 20 AND 21, ALL IN TOWNSHIP 35 NORTH, RANGE 12 EAST OF THE THIRD PRINCIPAL MERIDIAN, WILL COUNTY, ILLINOIS, THAT THE SURVEY IS TRUE AND COMPLETE AS SHOWN TO THE BEST OF MY KNOWLEDGE AND BELIEF, THAT THE PLAT CORRECTLY REPRESENTS SAID SURVEY, THAT ALL MONUMENTS FOUND AND ESTABLISHED ARE OF PERMANENT QUALITY AND OCCUPY THE POSITIONS SHOWN THEREON AND THAT THE MONUMENTS ARE SUFFICIENT TO ENABLE THE SURVEY TO BE RETRACED. MADE FOR THE DEPARTMENT OF TRANSPORTATION, STATE OF ILLINOIS.

DATED AT SOUTH HOLLAND, ILLINOIS THIS 27TH DAY OF MAY, 2008 A.D.

*Randall E. Gann*  
ILLINOIS REGISTERED LAND SURVEYOR NO. 035-003241  
EXPIRATION DATE: NOVEMBER 30, 2008

THIS PROFESSIONAL SERVICE CONFORMS TO THE CURRENT ILLINOIS MINIMUM STANDARDS FOR A BOUNDARY SURVEY.



RECEIVED  
NOV 16 2009  
PLATS & LEGALS

**Robinson**  
ENGINEERING  
17000 SOUTH PARK AVENUE  
SOUTH HOLLAND, IL 60473  
(708) 331-6700

PLAT OF HIGHWAYS  
STATE OF ILLINOIS  
DEPARTMENT OF TRANSPORTATION  
F.A.P. 353 (U.S. ROUTE 30)

SECTION PROJECT WILL COUNTY  
STATION 253+45.97 JOB NO. R-91-016-01  
SCALE: 1"=100' TO STATION 268+80.24  
SHEET B03 OF B50

BUREAU OF LAND ACQUISITION  
201 WEST CENTER COURT  
SCHAUMBURG, ILLINOIS 60196