

PART OF SECTION 19, TOWNSHIP 35, RANGE 12 EAST OF THE THIRD PRINCIPAL MERIDIAN, IN WILL COUNTY, ILLINOIS

| PARCEL NO.           | OWNER   | TOTAL HOLDING (ACRES) | PART TAKEN (ACRES) | REMAINDER (ACRES) | PREVIOUS DEDICATION (ACRES) | EASEMENT (ACRES) | EASEMENT PURPOSE    | TAX NUMBER(S)   | ACQUIRED BY |
|----------------------|---|-----------------------|--------------------|-------------------|-----------------------------|------------------|---------------------|---|-------------|
| 1FW0121              | Standard Bank and Trust Company as Trustee under Trust Agreement dated April 1, 1988 known as Trust No. 11684 | (9.175)               | (0.615)            | (8.560)           | N/A                         | N/A              | N/A                 | 19-09-19-400-027-0000   |             |
| 1FW0123<br>1FW0123TE | Harrison Investments Mokena, LLC, an Illinois Limited Liability Company                                       | (10.610)              | (0.066)            | (10.544)          | N/A                         | N/A<br>(0.019)   | N/A<br>CONSTRUCTION | 19-09-19-402-002-0000<br>19-09-19-402-012-0000<br>19-09-19-402-015-0000<br>19-09-19-402-016-0000<br>19-09-19-402-019-0000 |             |

| PROJECT COORDINATES FOR PROPOSED CENTERLINE |                |             |              |              |
|---|----------------|-------------|--------------|--------------|
| POINT NUMBER                                | STATION        | OFFSET      | NORTHING     | EASTING      |
| 20005                                       | STA.=288+00.00 | 0.00' RIGHT | 1762410.6930 | 1104242.3383 |
| 20007                                       | STA.=297+71.23 | 0.00' RIGHT | 1762195.5997 | 1105189.4544 |
| 20006                                       | STA.=304+84.72 | 0.00' RIGHT | 1762026.1510 | 1105882.5306 |

LEGEND

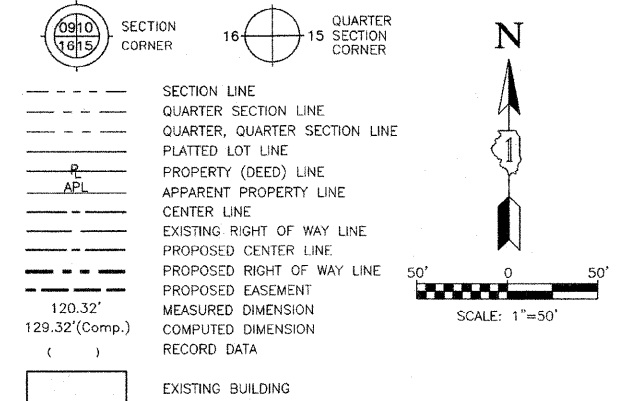

- IRON PIPE OR ROD FOUND
- T1 THESE STAKES REFERENCE FOUND OR SET MONUMENTATION. SET 5/8 INCH IRON ROD FLUSH WITH GROUND TO THE FOUND IRON STAKE. IDENTIFIED BY T3 COLORED PLASTIC CAP BEARING SURVEYORS REGISTRATION NUMBER.
- BT1 THESE STAKES, IN CULTIVATED AREAS, REFERENCE FOUND OR SET MONUMENTATION. BURIED 5/8 INCH IRON ROD 20 INCHES BELOW GROUND TO THE FOUND IRON STAKE. IDENTIFIED BY COLORED PLASTIC CAP BEARING SURVEYORS REGISTRATION NUMBER.
- STAKING OF PROPOSED RIGHT OF WAY. SET DIVISION OF HIGHWAYS SURVEY MARKER TO MONUMENT THE POSITION SHOWN. IDENTIFIED BY INSCRIPTION DATA AND SURVEYORS REGISTRATION NUMBER.
- M STAKING OF PROPOSED RIGHT OF WAY IN CULTIVATED AREAS. BURIED 5/8 INCH IRON ROD 20 INCHES BELOW GROUND TO MARK FUTURE SURVEY MARKER POSITION IDENTIFIED BY COLORED PLASTIC CAP BEARING SURVEYORS REGISTRATION NUMBER.
- ⊕ PERMANENT SURVEY MARKER, I.D.O.T. STD 2135 (TO BE SET BY OTHERS)
- RIGHT OF WAY STAKING PROPOSED TO BE SET.



STATE OF ILLINOIS }  
COUNTY OF COOK } SS

THIS IS TO CERTIFY THAT I, RANDELL E. GANN, AN ILLINOIS PROFESSIONAL LAND SURVEYOR, HAVE SURVEYED THE PLAT OF HIGHWAYS SHOWN HEREON IN SECTIONS 19, 20 AND 21, ALL IN TOWNSHIP 35 NORTH, RANGE 12 EAST OF THE THIRD PRINCIPAL MERIDIAN, WILL COUNTY, ILLINOIS, THAT THE SURVEY IS TRUE AND COMPLETE AS SHOWN TO THE BEST OF MY KNOWLEDGE AND BELIEF, THAT THE PLAT CORRECTLY REPRESENTS SAID SURVEY, THAT ALL MONUMENTS FOUND AND ESTABLISHED ARE OF PERMANENT QUALITY AND OCCUPY THE POSITIONS SHOWN THEREON AND THAT THE MONUMENTS ARE SUFFICIENT TO ENABLE THE SURVEY TO BE RETRACED. MADE FOR THE DEPARTMENT OF TRANSPORTATION, STATE OF ILLINOIS.

DATED AT SOUTH HOLLAND, ILLINOIS THIS 27TH DAY OF MAY, 2008 A.D.

*Randell E. Gann*  
ILLINOIS REGISTERED LAND SURVEYOR NO. 035-003241  
EXPIRATION DATE: NOVEMBER 30, 2008

THIS PROFESSIONAL SERVICE CONFORMS TO THE CURRENT ILLINOIS MINIMUM STANDARDS FOR A BOUNDARY SURVEY.



PLAT OF HIGHWAYS  
STATE OF ILLINOIS  
DEPARTMENT OF TRANSPORTATION  
F.A.P. 353 (U.S. ROUTE 30)

|                                 |                      |                  |
|---------------------------------|----------------------|------------------|
| SECTION PROJECT                 | STATION 290+00.00    | SCALE: 1"=50'    |
| WILL COUNTY JOB NO. R-91-016-01 | TO STATION 300+00.00 | SHEET B11 OF B50 |

BUREAU OF LAND ACQUISITION  
201 WEST CENTER COURT  
SCHAUMBURG, ILLINOIS 60196

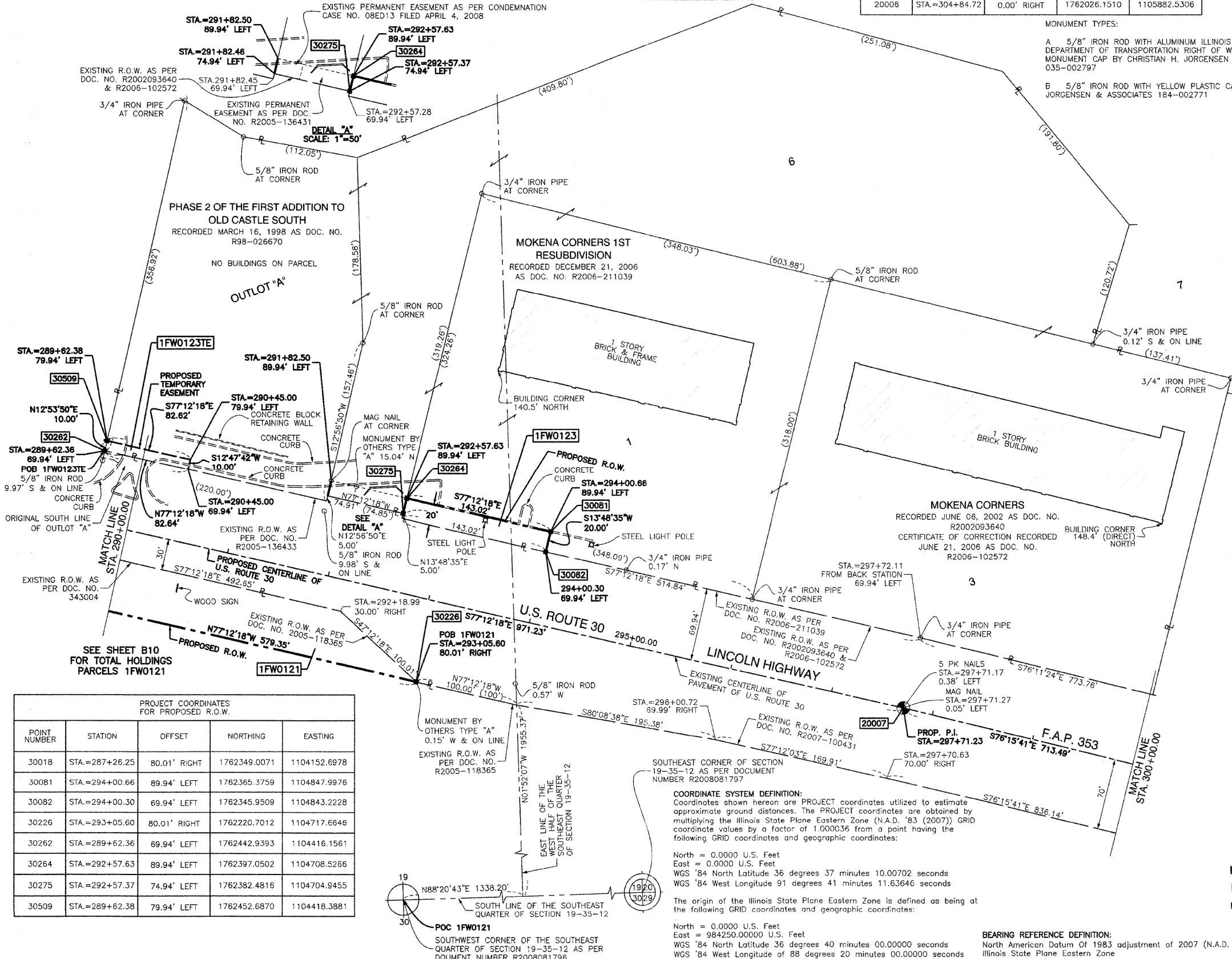

| PROJECT COORDINATES FOR PROPOSED R.O.W. |                |              |              |              |
|---|----------------|--------------|--------------|--------------|
| POINT NUMBER                            | STATION        | OFFSET       | NORTHING     | EASTING      |
| 30018                                   | STA.=287+26.25 | 80.01' RIGHT | 1762349.0071 | 1104152.6978 |
| 30081                                   | STA.=294+00.66 | 89.94' LEFT  | 1762365.3759 | 1104847.9976 |
| 30082                                   | STA.=294+00.30 | 69.94' LEFT  | 1762345.9509 | 1104843.2228 |
| 30226                                   | STA.=293+05.60 | 80.01' RIGHT | 1762222.7012 | 1104717.6646 |
| 30262                                   | STA.=289+62.36 | 69.94' LEFT  | 1762442.9393 | 1104416.1561 |
| 30264                                   | STA.=292+57.63 | 89.94' LEFT  | 1762397.0502 | 1104708.5266 |
| 30275                                   | STA.=292+57.37 | 74.94' LEFT  | 1762382.4816 | 1104704.9455 |
| 30509                                   | STA.=289+62.38 | 79.94' LEFT  | 1762452.6870 | 1104418.3881 |

COORDINATE SYSTEM DEFINITION:  
Coordinates shown hereon are PROJECT coordinates utilized to estimate approximate ground distances. The PROJECT coordinates are obtained by multiplying the Illinois State Plane Eastern Zone (N.A.D. '83 (2007)) GRID coordinate values by a factor of 1.000036 from a point having the following GRID coordinates and geographic coordinates:  
North = 0.0000 U.S. Feet  
East = 0.0000 U.S. Feet  
WGS '84 North Latitude 36 degrees 37 minutes 10.00702 seconds  
WGS '84 West Longitude 91 degrees 41 minutes 11.63646 seconds  
The origin of the Illinois State Plane Eastern Zone is defined as being at the following GRID coordinates and geographic coordinates:  
North = 0.0000 U.S. Feet  
East = 984250.00000 U.S. Feet  
WGS '84 North Latitude 36 degrees 40 minutes 00.00000 seconds  
WGS '84 West Longitude of 88 degrees 20 minutes 00.00000 seconds

BEARING REFERENCE DEFINITION:  
North American Datum Of 1983 adjustment of 2007 (N.A.D. '83 (2007))  
Illinois State Plane Eastern Zone

| DATE | BY | R.O.W. PLAT | NOTEBOOK NO. |
|------|----|-------------|--------------|
|      |    |             |              |
|      |    |             |              |
|      |    |             |              |