

PART OF SECTION 20, TOWNSHIP 35 NORTH, RANGE 12 EAST OF THE THIRD PRINCIPAL MERIDIAN, IN WILL COUNTY, ILLINOIS

SECTION 2010-052 DTR
CONTRACT # 60L33
SHEET NO. 100 OF 210

PARCEL NO.	OWNER	TOTAL HOLDING (ACRES)	PART TAKEN (ACRES)	REMAINDER (ACRES)	PREVIOUS DEDICATION (ACRES)	EASEMENT (ACRES)	EASEMENT PURPOSE	TAX NUMBER(S)	ACQUIRED BY
1FW0131TE	Prairie Bank and Trust Company, as Trustee under a Trust Agreement dated December 12, 2005 and known as Trust Number 05-142	(2.560)	(0.000)	(2.560)	N/A	(0.061)	CONSTRUCTION	19-09-20-301-055-0000	
1FW0132	James F. Johns III and Michelle L. Johns, husband and wife as tenants by the Entirety	(0.267)	(0.035)	(0.232)	N/A	N/A	N/A	19-09-20-301-039-0000	
1FW0159	Clark O. Wells as Trustee of the Clark O. Wells and Family Trust dated June 21, 1994	(0.331)	(0.005)	(0.326)	N/A	N/A	N/A	19-09-20-302-047-0000	
1FW0163	Michael Leodoro	(0.372)	(0.043)	(0.329)	N/A	N/A	N/A	19-09-20-301-033-0000	
1FW0164	Robert H. Schabas and Elaine M. Schabas as Trustees under Trust Agreement dated April 18, 1996 known as the Declaration of Trust of Robert H. Schabas and Elaine M. Schabas	(0.256)	(0.030)	(0.226)	N/A	N/A	N/A	19-09-20-301-036-0000	

LEGEND

- SECTION CORNER
- QUARTER SECTION CORNER
- SECTION LINE
- QUARTER SECTION LINE
- PLATTED LOT LINE
- PROPERTY (DEED) LINE
- APPARENT PROPERTY LINE
- CENTER LINE
- EXISTING RIGHT OF WAY LINE
- PROPOSED CENTER LINE
- PROPOSED RIGHT OF WAY LINE
- PROPOSED EASEMENT
- MEASURED DIMENSION
- COMPUTED DIMENSION
- RECORD DATA
- EXISTING BUILDING
- IRON PIPE OR ROD FOUND
- CUT CROSS FOUND OR SET
- 3/4" IRON PIPE SET
- THESE STAKES REFERENCE FOUND OR SET MONUMENTATION. SET 5/8 INCH IRON ROD FLUSH WITH GROUND TO THE FOUND IRON STAKE. IDENTIFIED BY COLORED PLASTIC CAP BEARING SURVEYORS REGISTRATION NUMBER.
- THESE STAKES, IN CULTIVATED AREAS, REFERENCE FOUND OR SET MONUMENTATION. BURIED 5/8 INCH IRON ROD 20 INCHES BELOW GROUND TO THE FOUND IRON STAKE. IDENTIFIED BY COLORED PLASTIC CAP BEARING SURVEYORS REGISTRATION NUMBER.
- STAKING OF PROPOSED RIGHT OF WAY. SET DIVISION OF HIGHWAYS SURVEY MARKER TO MONUMENT THE POSITION SHOWN. IDENTIFIED BY INSCRIPTION DATA AND SURVEYORS REGISTRATION NUMBER.
- STAKING OF PROPOSED RIGHT OF WAY IN CULTIVATED AREAS. BURIED 5/8 INCH METAL ROD 20 INCHES BELOW GROUND TO MARK FUTURE SURVEY MARKER POSITION IDENTIFIED BY COLORED PLASTIC CAP BEARING SURVEYORS REGISTRATION NUMBER.
- PERMANENT SURVEY MARKER, I.D.O.T. STD 2135 (TO BE SET BY OTHERS)
- RIGHT OF WAY STAKING PROPOSED TO BE SET.

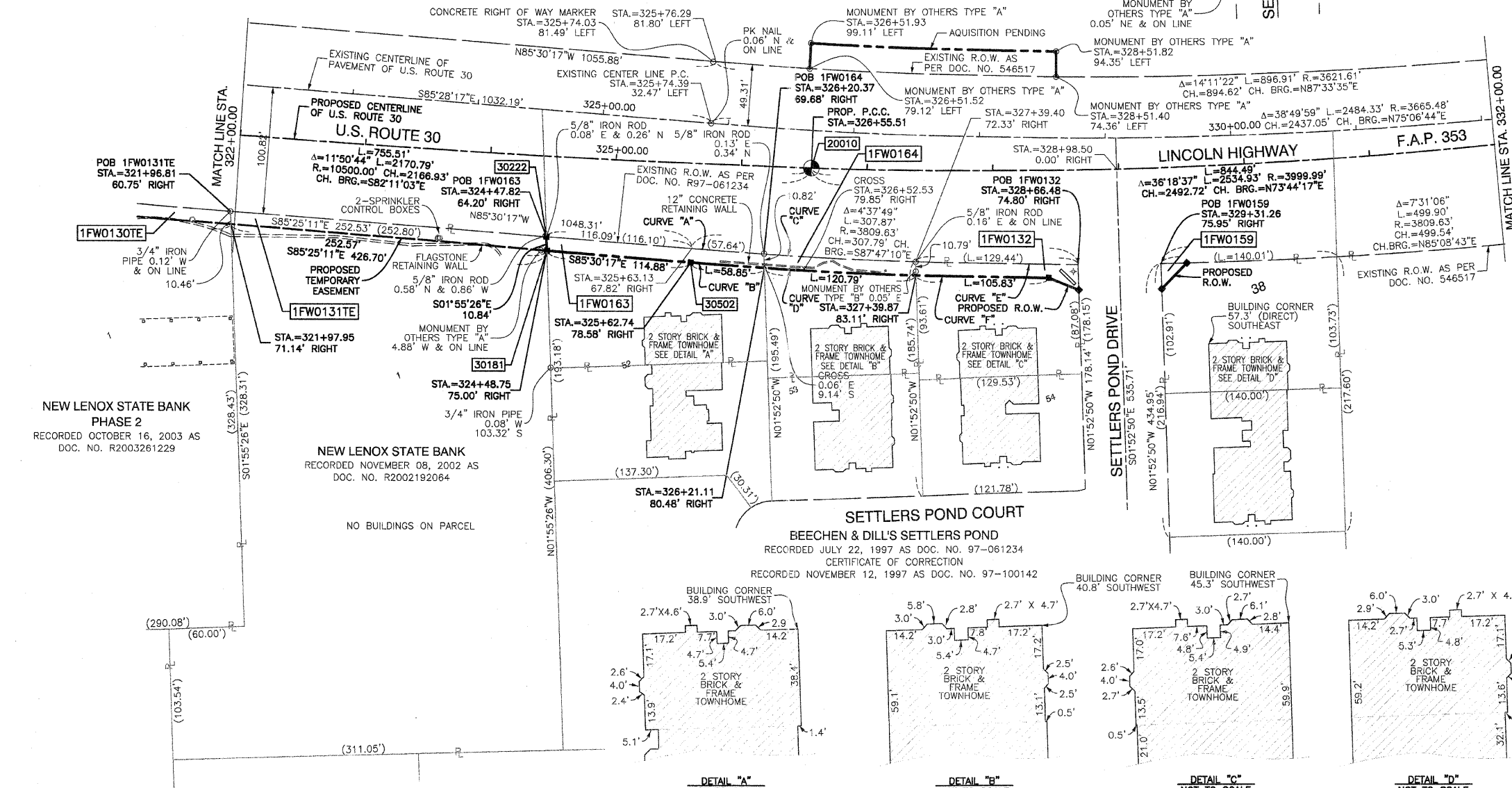

NEW LENOX STATE BANK
PHASE 2
RECORDED OCTOBER 16, 2003 AS
DOC. NO. R2003261229

NEW LENOX STATE BANK
RECORDED NOVEMBER 08, 2002 AS
DOC. NO. R2002192064

SETTLERS POND COURT
BEECHEN & DILL'S SETTLERS POND
RECORDED JULY 22, 1997 AS DOC. NO. 97-061234
CERTIFICATE OF CORRECTION
RECORDED NOVEMBER 12, 1997 AS DOC. NO. 97-100142

DATE	BY	R.O.W. PLAT	NOTEBOOK NO.

- MONUMENT TYPES:
- A 5/8" IRON ROD WITH ALUMINUM ILLINOIS DEPARTMENT OF TRANSPORTATION RIGHT OF WAY MONUMENT CAP BY CHRISTIAN H. JORGENSEN 035-002797
 - B 5/8" IRON ROD WITH YELLOW PLASTIC CAP BY JORGENSEN & ASSOCIATES 184-002771

POINT NUMBER	STATION	OFFSET	NORTHING	EASTING
20009	STA.=319+00.00	0.00' RIGHT	1761783.5621	1107275.7730
20010	STA.=326+55.51	0.00' RIGHT	1761731.4700	1108029.3249
20011	STA.=335+00.00	0.00' RIGHT	1761792.5438	1108870.0276

POINT NUMBER	STATION	OFFSET	NORTHING	EASTING
30025	STA.=328+66.74	95.04' RIGHT	1761635.0426	1108242.3951
30026	STA.=329+31.20	95.95' RIGHT	1761635.9771	1108308.4000
30027	STA.=329+51.38	76.29' RIGHT	1761656.4135	1108328.2387
30181	STA.=324+48.75	75.00' RIGHT	1761665.4392	1107818.8001
30222	STA.=324+47.82	64.20' RIGHT	1761676.2708	1107818.4362
30502	STA.=325+62.74	78.58' RIGHT	1761656.4353	1107933.3265
30508	STA.=328+43.50	85.14' RIGHT	1761644.5415	1108218.4732

- CURVE "A"**
 $\Delta=00^{\circ}52'01"$
 $L=57.84'$
 $R=3809.63'$
 $CH.=57.84'$
 $CH. BRG.=S85^{\circ}54'16"E$
- CURVE "B"**
 $\Delta=00^{\circ}52'57"$
 $L=58.84'$
 $R=3820.40'$
 $CH.=58.84'$
 $CH. BRG.=N85^{\circ}54'44"W$
- CURVE "C"**
 $\Delta=01^{\circ}48'00"$
 $L=120.79'$
 $R=3809.63'$
 $CH.=120.78'$
 $CH. BRG.=S87^{\circ}14'46"E$
- CURVE "D"**
 $\Delta=01^{\circ}35'14"$
 $L=120.79'$
 $R=3820.40'$
 $CH.=120.78'$
 $CH. BRG.=N87^{\circ}15'33"W$
- CURVE "E"**
 $\Delta=01^{\circ}56'48"$
 $L=129.44'$
 $R=3809.63'$
 $CH.=129.43'$
 $CH. BRG.=N89^{\circ}07'40"W$
- CURVE "F"**
 $\Delta=01^{\circ}35'14"$
 $L=105.83'$
 $R=3820.40'$
 $CH.=105.82'$
 $CH. BRG.=S88^{\circ}57'31"E$

COORDINATE SYSTEM DEFINITION:
 Coordinates shown hereon are PROJECT coordinates utilized to estimate approximate ground distances. THE PROJECT coordinates are obtained by multiplying the Illinois State Plane Eastern Zone (N.A.D. '83 (2007)) GRID coordinate values by a factor of 1.000036 from a point having the following GRID coordinates and geographic coordinates:
 North = 0.0000 U.S. Feet
 East = 0.0000 U.S. Feet
 WGS '84 North Latitude 36 degrees 37 minutes 10.00702 seconds
 WGS '84 West Longitude 91 degrees 41 minutes 11.63646 seconds
 The origin of the Illinois State Plane Eastern Zone is defined as being at the following GRID coordinates and geographic coordinates:
 North = 0.0000 U.S. Feet
 East = 984250.00000 U.S. Feet
 WGS '84 North Latitude 36 degrees 40 minutes 00.00000 seconds
 WGS '84 West Longitude of 88 degrees 20 minutes 00.00000 seconds
 BEARING REFERENCE DEFINITION:
 North American Datum Of 1983 adjustment of 2007 (N.A.D. '83 (2007)) Illinois State Plane Eastern Zone

STATE OF ILLINOIS }
 COUNTY OF COOK } SS

THIS IS TO CERTIFY THAT I, RANDELL E. GANN, AN ILLINOIS PROFESSIONAL LAND SURVEYOR, HAVE SURVEYED THE PLAT OF HIGHWAYS SHOWN HEREON IN SECTIONS 19, 20 AND 21, ALL IN TOWNSHIP 35 NORTH, RANGE 12 EAST OF THE THIRD PRINCIPAL MERIDIAN, WILL COUNTY, ILLINOIS, THAT THE SURVEY IS TRUE AND COMPLETE AS SHOWN TO THE BEST OF MY KNOWLEDGE AND BELIEF, THAT THE PLAT CORRECTLY REPRESENTS SAID SURVEY, THAT ALL MONUMENTS FOUND AND ESTABLISHED ARE OF PERMANENT QUALITY AND OCCUPY THE POSITIONS SHOWN THEREON AND THAT THE MONUMENTS ARE SUFFICIENT TO ENABLE THE SURVEY TO BE RETRACED. MADE FOR THE DEPARTMENT OF TRANSPORTATION, STATE OF ILLINOIS.

DATED AT SOUTH HOLLAND, ILLINOIS THIS 27TH DAY OF MAY, 2008 A.D.

Randell E. Gann
 ILLINOIS REGISTERED LAND SURVEYOR NO. 035-003241
 EXPIRATION DATE: NOVEMBER 30, 2008

THIS PROFESSIONAL SERVICE CONFORMS TO THE CURRENT ILLINOIS MINIMUM STANDARDS FOR A BOUNDARY SURVEY.



RECEIVED
 NOV 16 2009
 PLATS & LEGALS

Robinson
 17000 SOUTH PARK AVENUE
 SOUTH HOLLAND, IL 60473
 (708) 331-6700

PLAT OF HIGHWAYS
 STATE OF ILLINOIS
 DEPARTMENT OF TRANSPORTATION
 F.A.P. 353 (U.S. ROUTE 30)

SECTION PROJECT STATION 322+00.00
 SCALE: 1"=50'

WILL COUNTY
 JOB NO. R-91-016-01
 TO STATION 332+00.00
 SHEET B15 OF B50

BUREAU OF LAND ACQUISITION
 201 WEST CENTER COURT
 SCHAMBURG, ILLINOIS 60196