

PART OF SECTION 21, TOWNSHIP 35 NORTH, RANGE 12 EAST OF THE THIRD PRINCIPAL MERIDIAN, IN WILL COUNTY, ILLINOIS

SECTION 2010-052 DTR  
CONTRACT # 60L33  
SHEET NO. 111 OF 210

PARCEL NO.	OWNER	TOTAL HOLDING (ACRES)	PARCEL TAKEN (ACRES)	REMAINDER (ACRES)	PREVIOUS DEDICATION (ACRES)	EASEMENT (ACRES)	EASEMENT PURPOSE	TAX NUMBER(S)	ACQUIRED BY
1FW0152	George Volk and Dorothy M. Volk, husband and wife as tenants by the entirety	(0.257)	(0.012)	(0.245)	N/A	N/A	N/A	19-09-21-204-008-0000	
1FW0153 1FW0153TE	Carol B. Giordano, or her successors in Trust under the Carol B. Giordano Revocable Living Trust dated November 20, 1997	(0.739)	(0.018)	(0.721)	N/A	(0.097)	CONSTRUCTION	19-09-21-416-001-0000	
1FW0154	First United Bank, as Trustee under the provisions of a Trust Agreement dated the 20th day of March, 1996 known as Trust number 1781	(0.956)	(0.136)	(0.820)	N/A	N/A	N/A	19-09-21-401-001-0000	
1FW0155	Nicholas J. Alcantar and Brooke E. Alcantar, husband and wife	(0.259)	(0.007) 325	(0.252)	N/A	N/A	N/A	19-09-21-205-012-0000	
1FW0160	Ken W. Bettenhausen and Regina R. Bettenhausen, husband and wife as tenants by the entirety	(0.259)	(0.002) 75	(0.257)	N/A	N/A	N/A	19-09-21-204-025-0000	

MONUMENT TYPES:

- A 5/8" IRON ROD WITH ALUMINUM ILLINOIS DEPARTMENT OF TRANSPORTATION RIGHT OF WAY MONUMENT CAP BY CHRISTIAN H. JORGENSEN 035-002797
- B 5/8" IRON ROD WITH YELLOW PLASTIC CAP BY JORGENSEN & ASSOCIATES 184-02771

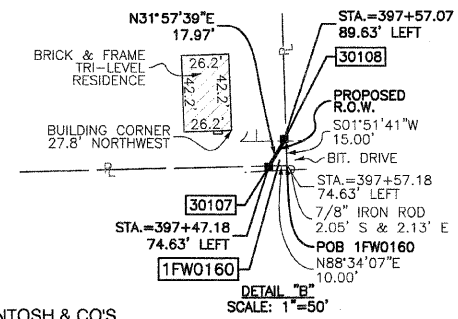

LEGEND

- SECTION CORNER
- QUARTER SECTION CORNER
- SECTION LINE
- QUARTER SECTION LINE
- QUARTER, QUARTER SECTION LINE
- PLATTED LOT LINE
- PROPERTY (DEED) LINE
- APPARENT PROPERTY LINE
- APL
- CENTER LINE
- EXISTING RIGHT OF WAY LINE
- PROPOSED CENTER LINE
- PROPOSED RIGHT OF WAY LINE
- PROPOSED EASEMENT
- MEASURED DIMENSION
- COMPUTED DIMENSION
- RECORD DATA
- EXISTING BUILDING
- IRON PIPE OR ROD FOUND
- CUT CROSS FOUND OR SET
- 3/4" IRON PIPE SET
- T1 THESE STAKES REFERENCE FOUND OR SET MONUMENTATION, SET 5/8 INCH IRON ROD FLUSH WITH GROUND TO THE FOUND IRON STAKE, IDENTIFIED BY COLORED PLASTIC CAP BEARING SURVEYORS REGISTRATION NUMBER.
- BT1 THESE STAKES, IN CULTIVATED AREAS, REFERENCE FOUND OR SET MONUMENTATION, BURIED 5/8 INCH IRON ROD 20 INCHES BELOW GROUND TO THE FOUND IRON STAKE, IDENTIFIED BY COLORED PLASTIC CAP BEARING SURVEYORS REGISTRATION NUMBER.
- STAKING OF PROPOSED RIGHT OF WAY, SET DIVISION OF HIGHWAYS SURVEY MARKER TO MONUMENT THE POSITION SHOWN, IDENTIFIED BY INSCRIPTION DATA AND SURVEYORS REGISTRATION NUMBER.
- STAKING OF PROPOSED RIGHT OF WAY IN CULTIVATED AREAS, BURIED 5/8 INCH IRON ROD 20 INCHES BELOW GROUND TO MARK FUTURE SURVEY MARKER POSITION IDENTIFIED BY COLORED PLASTIC CAP BEARING SURVEYORS REGISTRATION NUMBER.
- PERMANENT SURVEY MARKER, I.D.O.T. STD 2135 (TO BE SET BY OTHERS)
- RIGHT OF WAY STAKING PROPOSED TO BE SET.
- "MAG" NAIL SET
- 5/8" REBAR SET
- "P.K." NAIL SET

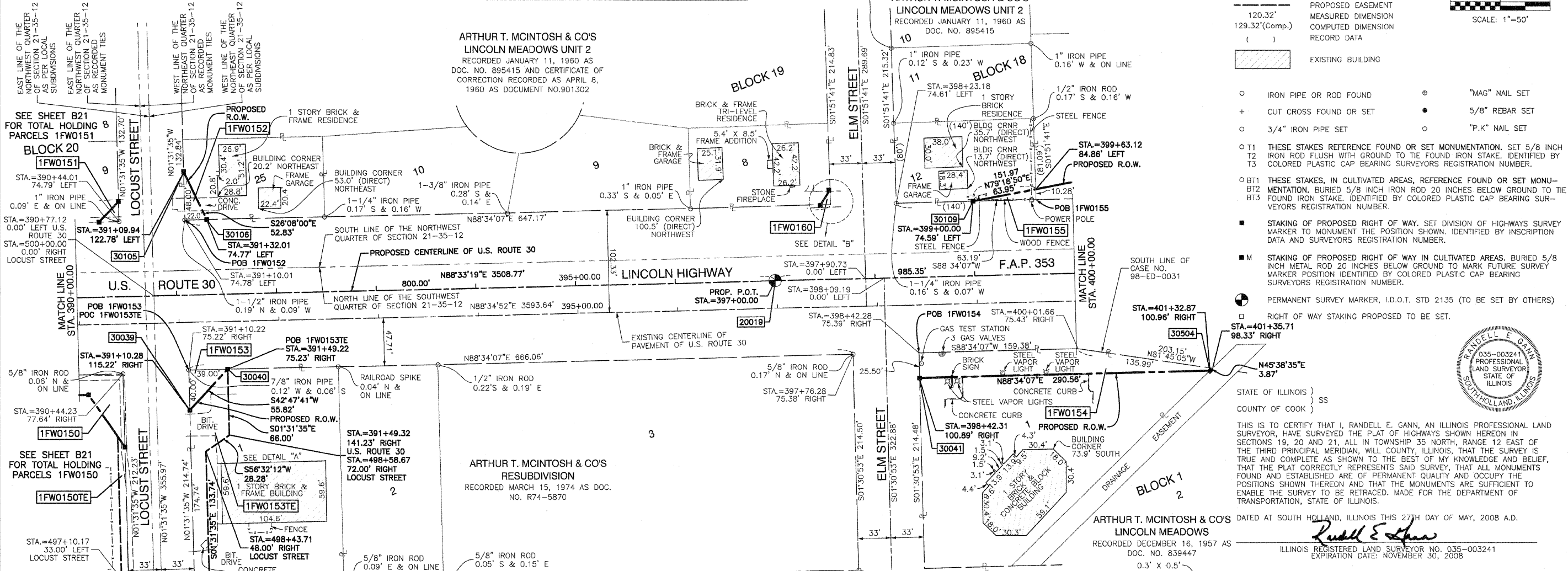

PROJECT COORDINATES FOR PROPOSED CENTERLINE

POINT NUMBER	STATION	OFFSET	NORTHING	EASTING
20018	STA.=389+00.00	0.00' RIGHT	1763099.9915	1113990.7913
20019	STA.=397+00.00	0.00' RIGHT	1763120.1597	1114790.5366
20020	STA.=406+85.35	0.00' RIGHT	1763145.0008	1115775.5734

PROJECT COORDINATES FOR PROPOSED R.O.W.

POINT NUMBER	STATION	OFFSET	NORTHING	EASTING
30039	STA.=391+10.98	115.22' RIGHT	1762993.1071	1114203.9097
30040	STA.=391+49.22	75.23' RIGHT	1763033.0670	1114241.8322
30041	STA.=398+42.31	100.89' RIGHT	1763022.8867	1114935.3463
30042	STA.=400+50.31	100.94' RIGHT	1763028.0820	1115143.2812
30105	STA.=391+09.94	122.78' LEFT	1763228.0227	1114197.5704
30106	STA.=391+32.01	74.77' LEFT	1763180.5892	1114220.8421
30107	STA.=397+47.18	74.63' LEFT	1763195.9547	1114835.8218
30108	STA.=397+57.07	89.63' LEFT	176321.1966	1114845.3315
30109	STA.=399+00.00	74.59' LEFT	1763199.7717	1114988.5924
30111	STA.=400+50.00	99.00' LEFT	176322.9518	1115137.9293
30504	STA.=401+32.87	100.96' RIGHT	1763030.1442	1115225.8167

COORDINATE SYSTEM DEFINITION:  
Coordinates shown hereon are PROJECT coordinates utilized to estimate approximate ground distances. The PROJECT coordinates are obtained by multiplying the Illinois State Plane Eastern Zone (N.A.D. '83 (2007)) GRID coordinate values by a factor of 1.000036 from a point having the following GRID coordinates and geographic coordinates:  
North = 0.0000 U.S. Feet  
East = 0.0000 U.S. Feet  
WGS '84 North Latitude 36 degrees 37 minutes 10.00702 seconds  
WGS '84 West Longitude 91 degrees 41 minutes 11.63646 seconds  
The origin of the Illinois State Plane Eastern Zone is defined as being at the following GRID coordinates and geographic coordinates:  
North = 0.0000 U.S. Feet  
East = 984250.00000 U.S. Feet  
WGS '84 North Latitude 36 degrees 40 minutes 00.00000 seconds  
WGS '84 West Longitude of 88 degrees 20 minutes 00.00000 seconds  
BEARING REFERENCE DEFINITION:  
North American Datum Of 1983 adjustment of 2007 (N.A.D. '83 (2007)) Illinois State Plane Eastern Zone

RECEIVED  
FEB 10 2010  
PLATS & LEGALS

**Robinson**  
17000 SOUTH PARK AVENUE  
SOUTH HOLLAND, IL 60473  
(708) 331-6700

PLAT OF HIGHWAYS  
STATE OF ILLINOIS  
DEPARTMENT OF TRANSPORTATION  
F.A.P. 353 (U.S. ROUTE 30)

SECTION 16  
PROJECT STATION 390+00.00  
SCALE: 1"=50'

WILL COUNTY  
JOB NO. R-91-016-01  
TO STATION 400+00.00  
SHEET B26 OF B50

BUREAU OF LAND ACQUISITION  
201 WEST CENTER COURT  
SCHAUMBURG, ILLINOIS 60196