

PART OF SECTION 21, TOWNSHIP 35 NORTH, RANGE 12 EAST OF THE THIRD PRINCIPAL MERIDIAN, IN WILL COUNTY, ILLINOIS

SECTION 2010-052 DTR
CONTRACT # 60L33
SHEET NO. 112 OF 210

PARCEL NO.	OWNER	TOTAL HOLDING (ACRES) SQ. FEET	PART TAKEN (ACRES) SQ. FEET	REMAINDER (ACRES) SQ. FEET	PREVIOUS DEDICATION (ACRES) SQ. FEET	EASEMENT (ACRES) SQ. FEET	EASEMENT PURPOSE	TAX NUMBER(S)	ACQUIRED BY
1FW0156	The Pascarella 14 Acre Family Limited Partnership	(15.158)	(0.416)	(14.742)	N/A	N/A	N/A	19-09-21-206-038-0000 19-09-21-206-019-0000	
1FW0157TEA 1FW0157TEB	XX Investments, LLC	(1.047)	N/A	(1.047)	N/A	(0.007) 300 (0.018)	CONSTRUCTION CONSTRUCTION	19-09-21-206-024-0000	
1FW0167TE	Village of Frankfort	(2.717)	N/A	(2.717)	N/A	(0.001) 44	CONSTRUCTION	19-09-21-407-004-0000	
1FW0168TEA 1FW0168TEB	Regency Centers, L.P., a Delaware Limited Partnership	(13.049)	N/A	(13.049)	N/A	(0.012) (0.023)	CONSTRUCTION CONSTRUCTION	19-09-21-407-007-0000	
1FW0169TE	Charter One Bank, N.A.	(1.196)	N/A	(1.196)	N/A	(0.026)	CONSTRUCTION	19-09-21-407-005-0000	

LEGEND

SECTION CORNER
QUARTER SECTION CORNER

SECTION LINE
QUARTER SECTION LINE
QUARTER, QUARTER SECTION LINE
PLATTED LOT LINE
PROPERTY (DEED) LINE
APPARENT PROPERTY LINE
CENTER LINE
EXISTING RIGHT OF WAY LINE
PROPOSED CENTER LINE
PROPOSED RIGHT OF WAY LINE
PROPOSED EASEMENT
MEASURED DIMENSION
COMPUTED DIMENSION
RECORD DATA

EXISTING BUILDING

IRON PIPE OR ROD FOUND
CUT CROSS FOUND OR SET
3/4" IRON PIPE SET

"MAG" NAIL SET
5/8" REBAR SET
"P.K." NAIL SET

THESE STAKES REFERENCE FOUND OR SET MONUMENTATION. SET 5/8 INCH IRON ROD FLUSH WITH GROUND TO THE FOUND IRON STAKE. IDENTIFIED BY COLORED PLASTIC CAP BEARING SURVEYORS REGISTRATION NUMBER.

THESE STAKES, IN CULTIVATED AREAS, REFERENCE FOUND OR SET MONUMENTATION. BURIED 5/8 INCH IRON ROD 20 INCHES BELOW GROUND TO THE FOUND IRON STAKE. IDENTIFIED BY COLORED PLASTIC CAP BEARING SURVEYORS REGISTRATION NUMBER.

STAKING OF PROPOSED RIGHT OF WAY. SET DIVISION OF HIGHWAYS SURVEY MARKER TO MONUMENT THE POSITION SHOWN. IDENTIFIED BY INSCRIPTION DATA AND SURVEYORS REGISTRATION NUMBER.

STAKING OF PROPOSED RIGHT OF WAY IN CULTIVATED AREAS. BURIED 5/8 INCH METAL ROD 20 INCHES BELOW GROUND TO MARK FUTURE SURVEY MARKER POSITION IDENTIFIED BY COLORED PLASTIC CAP BEARING SURVEYORS REGISTRATION NUMBER.

PERMANENT SURVEY MARKER, I.D.O.T. STD 2135 (TO BE SET BY OTHERS)

RIGHT OF WAY STAKING PROPOSED TO BE SET.

SCALE: 1"=50'

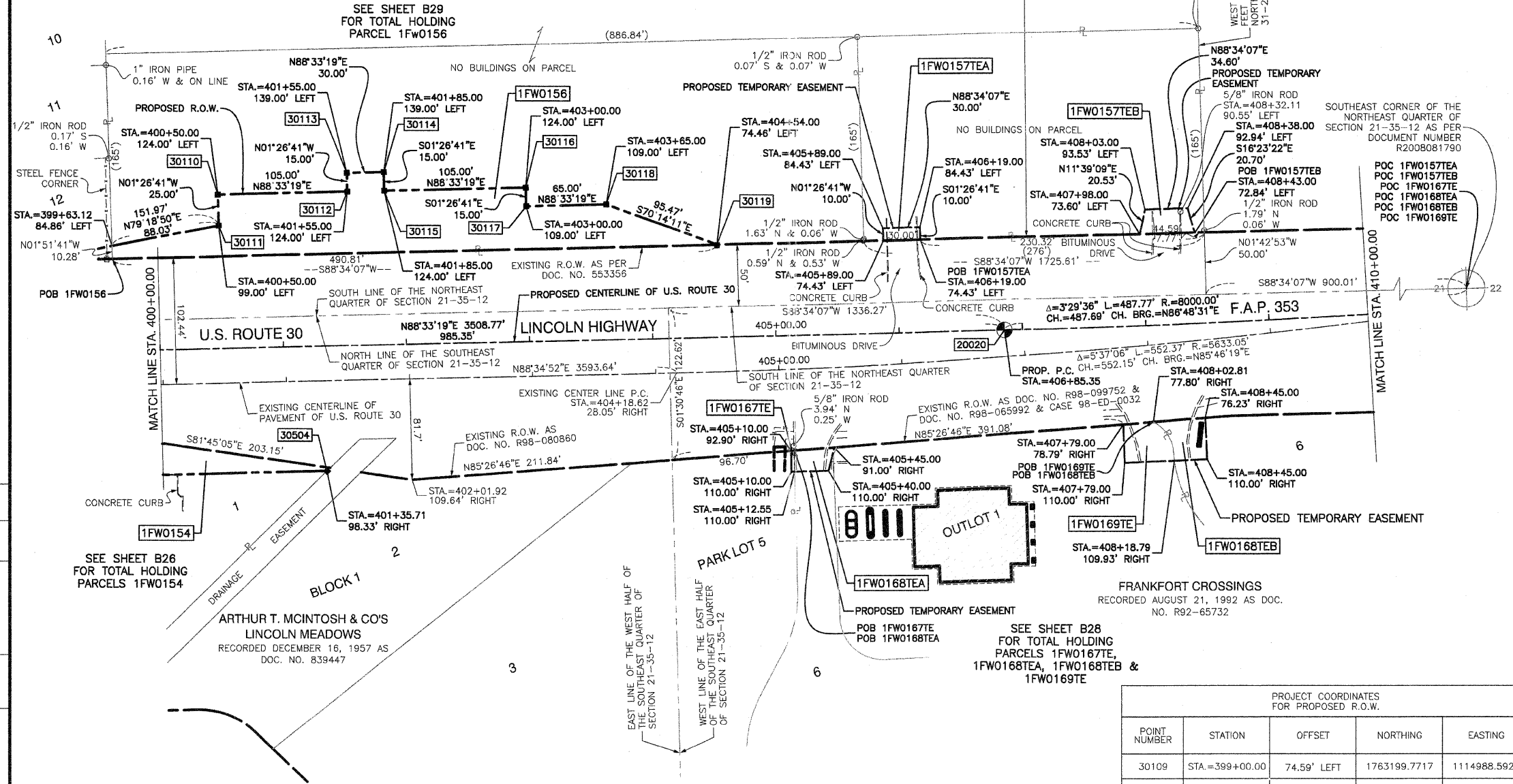

DATE	BY	R.O.W. PLAT	NOTEBOOK NO.

COORDINATE SYSTEM DEFINITION:
Coordinates shown hereon are PROJECT coordinates utilized to estimate approximate ground distances. The PROJECT coordinates are obtained by multiplying the Illinois State Plane Eastern Zone (N.A.D. '83 (2007)) GRID coordinate values by a factor of 1.000036 from a point having the following GRID coordinates and geographic coordinates:
North = 0.0000 U.S. Feet
East = 984250.00000 U.S. Feet
WGS '84 North Latitude 36 degrees 37 minutes 10.00702 seconds
WGS '84 West Longitude 91 degrees 41 minutes 11.63646 seconds
The origin of the Illinois State Plane Eastern Zone is defined as being at the following GRID coordinates and geographic coordinates:
North = 0.0000 U.S. Feet
East = 984250.00000 U.S. Feet
WGS '84 North Latitude 36 degrees 40 minutes 00.00000 seconds
WGS '84 West Longitude of 88 degrees 20 minutes 00.00000 seconds

BEARING REFERENCE DEFINITION:
North American Datum Of 1983 adjustment of 2007 (N.A.D. '83 (2007)) Illinois State Plane Eastern Zone

PROJECT COORDINATES FOR PROPOSED CENTERLINE

POINT NUMBER	STATION	OFFSET	NORTHING	EASTING
20019	STA.=397+00.00	0.00' RIGHT	1763120.1597	1114790.5366
20020	STA.=406+85.35	0.00' RIGHT	1763145.0008	1115775.5734
20021	STA.=411+73.12	0.00' RIGHT	1763172.1505	1116262.5110

PROJECT COORDINATES FOR PROPOSED R.O.W.

POINT NUMBER	STATION	OFFSET	NORTHING	EASTING
30109	STA.=399+00.00	74.59' LEFT	1763199.7717	1114988.5924
30110	STA.=400+50.00	124.00' LEFT	1763252.9439	1115137.2991
30111	STA.=400+50.00	99.00' LEFT	1763227.9518	1115137.9293
30112	STA.=401+55.00	124.00' LEFT	1763255.5909	1115242.2657
30113	STA.=401+55.00	139.00' LEFT	1763270.5862	1115241.8875
30114	STA.=401+85.00	139.00' LEFT	1763271.3425	1115271.8780
30115	STA.=401+85.00	124.00' LEFT	1763256.3473	1115272.2561
30116	STA.=403+00.00	124.00' LEFT	1763259.2464	1115387.2195
30117	STA.=403+00.00	109.00' LEFT	1763244.2512	1115387.5977
30118	STA.=403+65.00	109.00' LEFT	1763245.8899	1115452.5770
30119	STA.=404+54.00	74.46' LEFT	1763213.6092	1115542.4193
30504	STA.=401+32.87	100.96' RIGHT	1763030.1442	1115225.8167

STATE OF ILLINOIS }
COUNTY OF COOK } SS

THIS IS TO CERTIFY THAT I, RANDALL E. GANN, AN ILLINOIS PROFESSIONAL LAND SURVEYOR, HAVE SURVEYED THE PLAT OF HIGHWAYS SHOWN HEREON IN SECTIONS 19, 20 AND 21, ALL IN TOWNSHIP 35 NORTH, RANGE 12 EAST OF THE THIRD PRINCIPAL MERIDIAN, WILL COUNTY, ILLINOIS, THAT THE SURVEY IS TRUE AND COMPLETE AS SHOWN TO THE BEST OF MY KNOWLEDGE AND BELIEF, THAT THE PLAT CORRECTLY REPRESENTS SAID SURVEY, THAT ALL MONUMENTS FOUND AND ESTABLISHED ARE OF PERMANENT QUALITY AND OCCUPY THE POSITIONS SHOWN THEREON AND THAT THE MONUMENTS ARE SUFFICIENT TO ENABLE THE SURVEY TO BE RETRACED. MADE FOR THE DEPARTMENT OF TRANSPORTATION, STATE OF ILLINOIS.

DATED AT SOUTH HOLLAND, ILLINOIS THIS 27TH DAY OF MAY, 2008 A.D.

Randall E. Gann
ILLINOIS REGISTERED LAND SURVEYOR NO. 035-003241
EXPIRATION DATE: NOVEMBER 30, 2008

THIS PROFESSIONAL SERVICE CONFORMS TO THE CURRENT ILLINOIS MINIMUM STANDARDS FOR A BOUNDARY SURVEY.

RECEIVED
APR 09 2010
PLATS & LEGALS

Robinson
17000 SOUTH PARK AVENUE
SOUTH HOLLAND, IL 60473
(708) 331-6700

PLAT OF HIGHWAYS
STATE OF ILLINOIS
DEPARTMENT OF TRANSPORTATION
F.A.P. 353 (U.S. ROUTE 30)

SECTION PROJECT STATION 400+00.00 SCALE: 1"=50'

WILL COUNTY JOB NO. R-91-016-01 TO STATION 410+00.00 SHEET B27 OF B50

BUREAU OF LAND ACQUISITION
201 WEST CENTER COURT
SCHAUMBURG, ILLINOIS 60196