

PART OF THE NW 1/4 & SW 1/4 FRAC. SECTION 22, NORTH OF I.B.L., T35N, R12E OF THE 3rd PM, FRANKFORT TOWNSHIP, WILL COUNTY, ILLINOIS.

COORDINATE TABLE PROJECT COORDINATES ARE SHOWN									
NO.	STATION	OFFSET	NORTH-COORDINATES-EAST		NO.	STATION	OFFSET	NORTH-COORDINATES-EAST	
1121	546+50.00	33.00' RT	N 1,762,909.3496	E 1,118,946.3905	333	440+72.00	202.00' LT	N 1,763,467.8772	E 1,119,154.0135
1122	546+50.00	43.00' RT	N 1,762,909.6775	E 1,118,956.3851	1136	441+68.66	68.00' RT	N 1,763,200.9540	E 1,119,258.8677
1120	547+01.00	33.00' RT	N 1,762,960.3222	E 1,118,944.7183	1133	441+68.69	83.00' RT	N 1,763,185.9621	E 1,119,259.3610
1131	547+14.54	43.00' RT	N 1,762,974.1872	E 1,118,954.2688	355	442+50.00	63.00' RT	N 1,763,208.4351	E 1,119,340.0211
1132	439+68.89	133.48' RT	N 1,763,129.4097	E 1,119,061.1901	354	442+50.00	68.00' RT	N 1,763,203.4375	E 1,119,340.1737
353	440+17.00	68.00' RT	N 1,763,196.3239	E 1,119,107.2823	1138	442+68.60	63.00' RT	N 1,763,209.0031	E 1,119,358.6166
1135	440+68.70	68.00' RT	N 1,763,197.9022	E 1,119,158.9543	335	443+83.00	81.00' LT	N 1,766,356.4285	E 1,119,468.5627
1134	440+68.73	83.00' RT	N 1,763,182.9103	E 1,119,159.4471	539	443+83.00	202.00' LT	N 1,763,477.3721	E 1,119,464.8686
538	440+72.00	83.00' LT	N 1,763,348.9327	E 1,119,157.6466	1137	443+90.56	63.00' RT	N 1,763,212.7263	E 1,119,480.5108

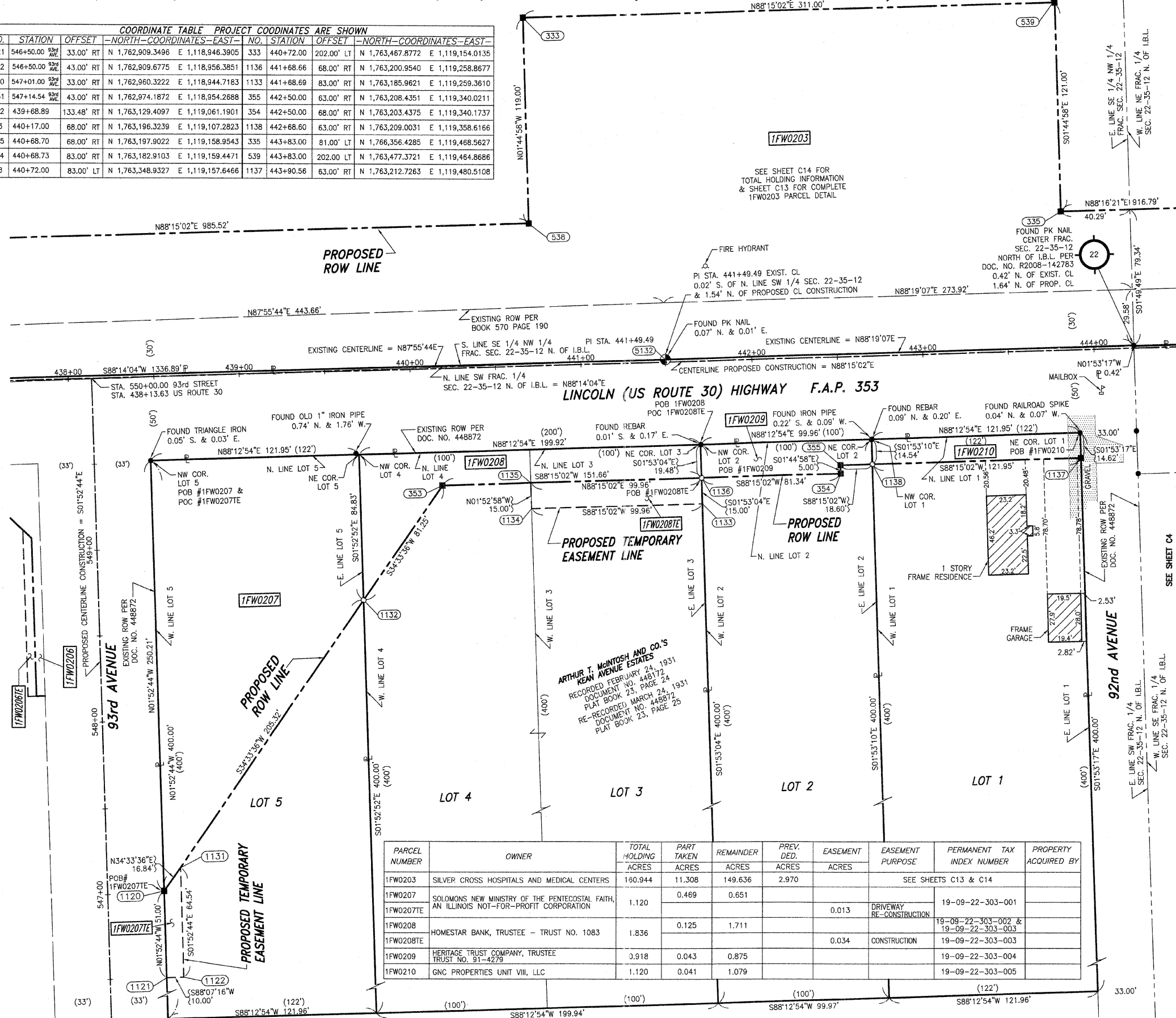

LEGEND

- SECTION CORNER
- QUARTER SECTION CORNER
- SECTION LINE
- QUARTER SECTION LINE
- PLATTED LOT LINE
- PROPERTY (DEED) LINE
- APL APPARENT PROPERTY LINE
- CENTERLINE
- EXISTING RIGHT OF WAY LINE
- PROPOSED RIGHT OF WAY LINE
- PROPOSED EASEMENT
- AC EXISTING ACCESS CONTROL LINE
- AC PROPOSED ACCESS CONTROL LINE
- MEASURED DIMENSION METRIC WITH IMPERIAL
- COMPUTED DIMENSION METRIC WITH IMPERIAL
- RECORD DATA
- EXISTING BUILDING

BEARINGS ARE BASED ON ILLINOIS STATE PLANE COORDINATE SYSTEM, EAST ZONE, N.A.D. 83 (2007).

- IRON PIPE OR ROD FOUND ○ SET 5/8" x 30" REBAR
- + CUT CROSS FOUND OR SET ● PK FOUND PK NAIL ○ PK SET PK NAIL
- T1 THESE STAKES REFERENCE FOUND OR SET MONUMENTATION
- T2 SET 5/8 INCH REBAR FLUSH WITH GROUND TO TIE FOUND IRON STAKE, IDENTIFIED BY COLORED PLASTIC CAP AND BEARING SURVEYORS PROFESSIONAL NUMBER.
- T3 BY COLORED PLASTIC CAP AND BEARING SURVEYORS PROFESSIONAL NUMBER.
- BT1 THESE STAKES, IN CULTIVATED AREAS, REFERENCE FOUND OR SET MONUMENTATION, BT2 BURIED 5/8 INCH REBAR 20 INCHES BELOW GROUND TO TIE FOUND IRON STAKE, BT3 IDENTIFIED BY COLORED PLASTIC CAP BEARING SURVEYORS PROFESSIONAL NUMBER.
- STAKING OF PROPOSED RIGHT OF WAY, SET DIVISION OF HIGHWAYS SURVEY MARKER TO MONUMENT THE POSITION SHOWN, IDENTIFIED BY INSCRIPTION DATA AND SURVEYORS PROFESSIONAL NUMBER.
- M STAKING OF PROPOSED RIGHT OF WAY IN CULTIVATED AREAS, BURIED 5/8 INCH REBAR 20 INCHES BELOW GROUND TO MARK FUTURE SURVEY MARKER POSITION, IDENTIFIED BY COLORED PLASTIC CAP BEARING SURVEYORS PROFESSIONAL NUMBER.
- PERMANENT SURVEY MARKER, IDOT STD. 2135 (TO BE SET BY OTHERS)
- RIGHT OF WAY STAKING PROPOSED TO BE SET.

STATE OF ILLINOIS)
COUNTY OF WILL) SS

THIS IS TO CERTIFY THAT WE, CLAASSEN, WHITE & ASSOCIATES, P.C., AN ILLINOIS PROFESSIONAL DESIGN FIRM LAND SURVEYING CORPORATION NUMBER 184-004039, HAVE SURVEYED THE PLAT OF HIGHWAYS SHOWN HEREON BETWEEN SECTION 22, TOWNSHIP 35 NORTH, RANGE 12 EAST, AND SECTION 23, TOWNSHIP 35 NORTH, RANGE 12 EAST OF THE THIRD PRINCIPAL MERIDIAN, WILL COUNTY, THAT THE SURVEY IS TRUE AND COMPLETE AS SHOWN TO THE BEST OF MY KNOWLEDGE AND BELIEF, THAT THE PLAT CORRECTLY REPRESENTS SAID SURVEY, THAT ALL MONUMENTS FOUND AND ESTABLISHED ARE OF PERMANENT QUALITY AND OCCUPY THE POSITIONS SHOWN THEREON AND THAT THE MONUMENTS ARE SUFFICIENT TO ENABLE THE SURVEY TO BE RETRACED. THIS SURVEY CONFORMS TO THE CURRENT ILLINOIS MINIMUM STANDARDS FOR A BOUNDARY SURVEY, MADE FOR THE DEPARTMENT OF TRANSPORTATION, STATE OF ILLINOIS.

DATED AT JOLIET, ILLINOIS THIS _____ DAY OF _____, 2008 A.D.

DAVID A. CLAASSEN
ILLINOIS PROFESSIONAL LAND SURVEYOR NO. 035-002962
LICENSE EXPIRES NOVEMBER 30, 2010
THIS PROFESSIONAL SERVICE CONFORMS TO THE CURRENT ILLINOIS MINIMUM STANDARDS FOR A BOUNDARY SURVEY.

Classten, White & Associates, P.C.
121 AIRPORT DRIVE, UNIT 1
JOLIET, ILLINOIS 60431
(815) 744-3720

DAVID A. CLAASSEN
VICE PRESIDENT

SCALE: 1" = 30'

NOTES:

- EXISTING CENTERLINE OF U.S. ROUTE 30 PER PLAT OF CENTERLINE BY RUETTIGER, TONELLI & ASSOCIATES, INC. PREPARED FOR THE ILLINOIS DEPARTMENT OF TRANSPORTATION, DATED JUNE 2nd, 2001, I.D.O.T. JOB NUMBER R-91-016-01.
- COORDINATES LISTED ARE PROJECT COORDINATES AND CAN BE CONVERTED TO ILLINOIS STATE PLANE EAST ZONE, NAD 83 (2007) BY MULTIPLYING LISTED VALUES BY 0.999964.

PARCEL NUMBER	OWNER	TOTAL HOLDING ACRES	PART TAKEN ACRES	REMAINDER ACRES	PREV. DED. ACRES	EASEMENT ACRES	EASEMENT PURPOSE	PERMANENT TAX INDEX NUMBER	PROPERTY ACQUIRED BY
1FW0203	SILVER CROSS HOSPITALS AND MEDICAL CENTERS	180.944	11.308	149.636	2.970		SEE SHEETS C13 & C14		
1FW0207	SOLOMONS NEW MINISTRY OF THE PENTECOSTAL FAITH, AN ILLINOIS NOT-FOR-PROFIT CORPORATION	1.120	0.469	0.651		0.013	DRIVEWAY RE-CONSTRUCTION	19-09-22-303-001	
1FW0208	HOMESTAR BANK, TRUSTEE - TRUST NO. 1083	1.836	0.125	1.711		0.034	CONSTRUCTION	19-09-22-303-002 & 19-09-22-303-003	
1FW0209	HERITAGE TRUST COMPANY, TRUSTEE TRUST NO. 91-4279	0.918	0.043	0.875				19-09-22-303-004	
1FW0210	GNC PROPERTIES UNIT VIII, LLC	1.120	0.041	1.079				19-09-22-303-005	

RECEIVED
FEB 10 2010
PLATS & LEGALS

**PLAT OF HIGHWAYS
STATE OF ILLINOIS
DEPARTMENT OF TRANSPORTATION
F.A.P. 353 US ROUTE 30 (LINCOLN HIGHWAY)**

SECTION US 45 TO STA. 515+83 WILL COUNTY
PROJECT JOB NO. R-91-016-01
STATION 438+00 TO STATION 444+50
SCALE: 1" = 30' SHEET C4 OF C35

**BUREAU OF LAND ACQUISITION
201 WEST CENTER COURT
SCHAMBURG, ILLINOIS 60196-1096**