

PART OF THE NE 1/4 & SE 1/4 FRAC. SECTION 22 N. OF I.B.L., T35N, R12E OF THE 3rd PM, FRANKFORT TOWNSHIP, WILL COUNTY, ILLINOIS.

PARCEL NUMBER	OWNER	TOTAL HOLDING ACRES	PART TAKEN ACRES	REMAINDER ACRES	PREV. DED. ACRES	EASEMENT ACRES	EASEMENT PURPOSE	PERMANENT TAX INDEX NUMBER	PROPERTY ACQUIRED BY
1FW0203	SILVER CROSS HOSPITALS AND MEDICAL CENTERS	160.944	11.308	149.636	2.970		SEE SHEETS C13 & C14		
1FW0211	GAYE E. WERN	0.309	0.007 (290 SQ.FT.)	0.302				19-09-22-413-013	
1FW0212	ROBERT D. O'BRIEN, JR., TRUSTEE ROBERT D. O'BRIEN, JR., DECLARATION OF TRUST	0.394	0.007 (290 SQ.FT.)	0.387				19-09-22-415-041	
1FW0213	JOSEPH PISTERZI & ANNETTE L. PISTERZI, TRUSTEES PISTERZI FAMILY TRUST	3.331	0.368	2.963	0.151			19-09-22-400-011	

COORDINATE VALUE  
PROJECT COORDINATES ARE SHOWN  
COORDINATE TABLE

NO.	STATION	OFFSET	-NORTH--COORDINATES--EAST--
1535	451+08.58	72.90' RT	N 1,763,224.7498 E 1,120,198.5045
1536	451+28.65	101.89' RT	N 1,763,196.3895 E 1,120,219.4502
1534	451+94.65	101.85' RT	N 1,763,198.4486 E 1,120,285.4182
1533	452+14.58	72.83' RT	N 1,763,228.0568 E 1,120,304.4530
367	452+99.04	81.00' LT	N 1,763,384.0645 E 1,120,384.9339
1212	453+30.52	72.06' RT	N 1,763,231.6443 E 1,120,419.3889
1213	455+52.39	68.01' RT	N 1,763,236.5521 E 1,120,639.3446
889	456+50.00	91.00' LT	N 1,763,394.0232 E 1,120,739.5488
370	456+50.00	95.00' LT	N 1,763,398.0223 E 1,120,739.6348

CURVE DATA	
CENTERLINE EXISTING CONSTRUCTION CURVE NO. 10	
Δ = 173°14'	D = 042°29'50"
R = 1274.02'	L = 392.55'
T = 197.84'	E = 15.27'
(2001) PC STA. 454+46.27	1,763,307.9301 1,120,533.8331
(9273) PI STA. 456+44.11	1,763,313.7350 1,120,731.5899
(2002) PT STA. 458+38.82	1,763,259.2937 1,120,921.7940

CURVE DATA	
CENTERLINE PROPOSED CONSTRUCTION CURVE NO. 1	
Δ = 08°01'57"	D = 004°41'55"
R = 8200.00'	L = 1149.61'
T = 575.75'	E = 20.19'
(508) PC STA. 452+23.23	1,763,301.1187 1,120,310.8737
(500) PI STA. 457+98.98	1,763,318.6964 1,120,886.3513
(510) PRC STA. 463+72.84	1,763,255.6860 1,121,458.6389

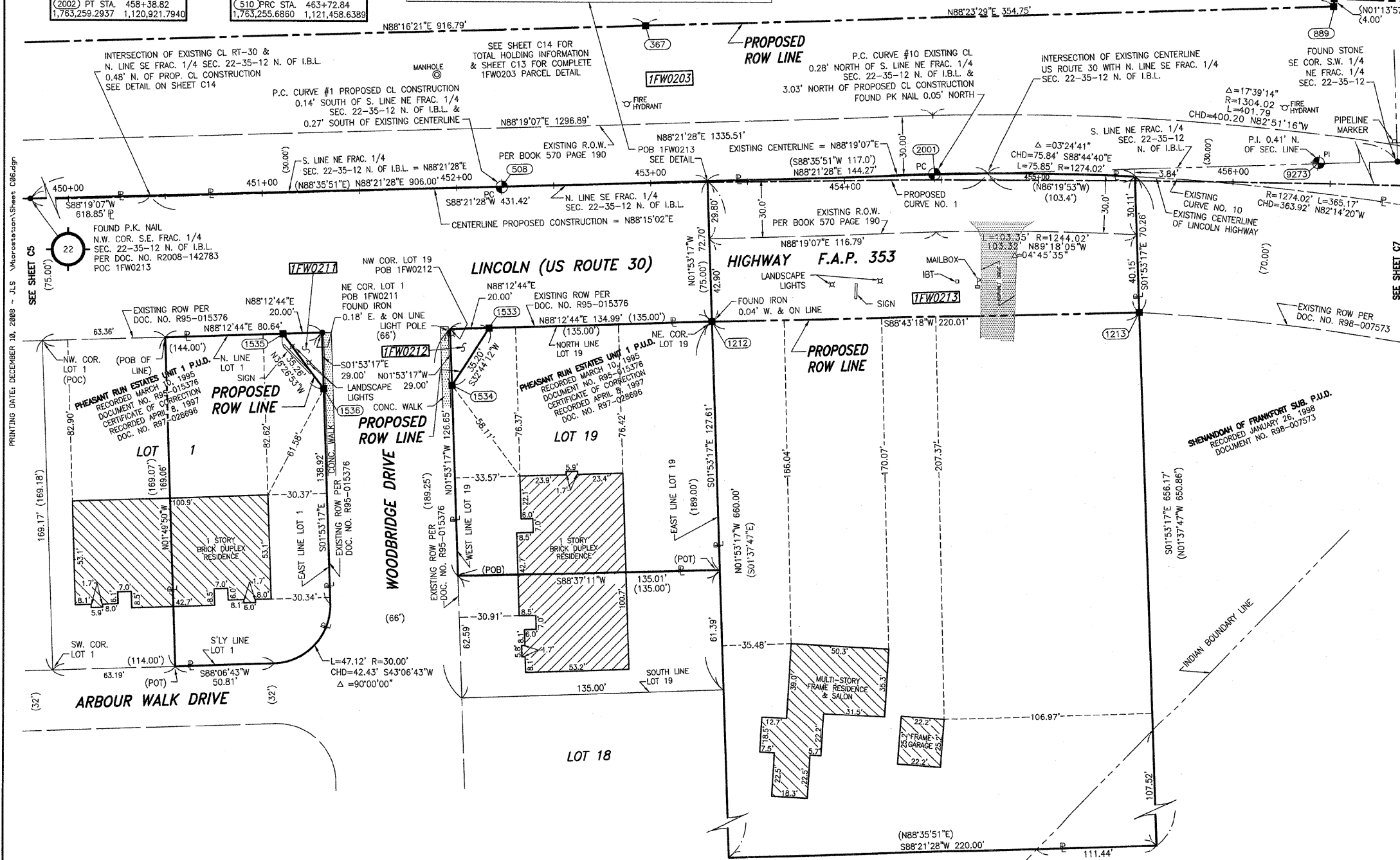
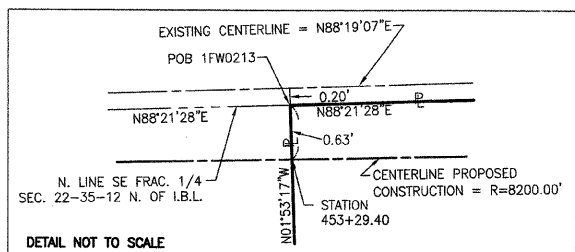

**LEGEND**

- SECTION CORNER
- QUARTER SECTION CORNER
- SECTION LINE
- QUARTER SECTION LINE
- QUARTER, QUARTER SECTION LINE
- PLATTED LOT LINE
- PROPERTY (DEED) LINE
- APL APPARENT PROPERTY LINE
- CENTERLINE
- EXISTING RIGHT OF WAY LINE
- PROPOSED RIGHT OF WAY LINE
- PROPOSED EASEMENT
- EXISTING ACCESS CONTROL LINE
- PROPOSED ACCESS CONTROL LINE
- MEASURED DIMENSION METRIC WITH IMPERIAL
- COMPUTED DIMENSION METRIC WITH IMPERIAL
- RECORD DATA
- EXISTING BUILDING
- IRON PIPE OR ROD FOUND
- CUT CROSS FOUND OR SET
- SET 5/8" x 30" REBAR
- FOUND PK NAIL
- SET PK NAIL

BEARINGS ARE BASED ON ILLINOIS STATE PLANE COORDINATE SYSTEM EAST ZONE, N.A.D. 83 (2007)

- TI THESE STAKES REFERENCE FOUND OR SET MONUMENTATION.
- T2 SET 5/8 INCH REBAR FLUSH WITH GROUND TO THE FOUND IRON STAKE. IDENTIFIED BY COLORED PLASTIC CAP BEARING SURVEYORS PROFESSIONAL NUMBER.
- T3 BY COLORED PLASTIC CAP AND BEARING SURVEYORS PROFESSIONAL NUMBER.
- BT1 THESE STAKES, IN CULTIVATED AREAS, REFERENCE FOUND OR SET MONUMENTATION.
- BT2 BURIED 5/8 INCH REBAR 20 INCHES BELOW GROUND TO THE FOUND IRON STAKE.
- BT3 IDENTIFIED BY COLORED PLASTIC CAP BEARING SURVEYORS PROFESSIONAL NUMBER.
- STAKING OF PROPOSED RIGHT OF WAY. SET DIVISION OF HIGHWAYS SURVEY MARKER TO MONUMENT THE POSITION SHOWN. IDENTIFIED BY INSCRIPTION DATA AND SURVEYORS PROFESSIONAL NUMBER.
- M STAKING OF PROPOSED RIGHT OF WAY IN CULTIVATED AREAS. BURIED 5/8 INCH REBAR 20 INCHES BELOW GROUND TO MARK FUTURE SURVEY MARKER POSITION. IDENTIFIED BY COLORED PLASTIC CAP BEARING SURVEYORS PROFESSIONAL NUMBER.
- PERMANENT SURVEY MARKER. IDOT STD. 2135 (TO BE SET BY OTHERS)
- RIGHT OF WAY STAKING PROPOSED TO BE SET.

STATE OF ILLINOIS )  
COUNTY OF WILL ) SS

THIS IS TO CERTIFY THAT WE, CLAASSEN, WHITE & ASSOCIATES, P.C., AN ILLINOIS PROFESSIONAL DESIGN FIRM LAND SURVEYING CORPORATION NUMBER 04-004039, HAVE SURVEYED THE PLAT OF HIGHWAYS SHOWN HEREON BETWEEN SECTION 22, TOWNSHIP 35 NORTH, RANGE 12 EAST, AND SECTION 23, TOWNSHIP 35 NORTH, RANGE 12 EAST OF THE THIRD PRINCIPAL MERIDIAN, WILL COUNTY, THAT THE SURVEY IS TRUE AND COMPLETE AS SHOWN TO THE BEST OF MY KNOWLEDGE AND BELIEF, THAT THE PLAT CORRECTLY REPRESENTS SAID SURVEY, THAT ALL MONUMENTS FOUND AND ESTABLISHED ARE OF PERMANENT QUALITY AND OCCUPY THE POSITIONS SHOWN THEREON AND THAT THE MONUMENTS ARE SUFFICIENT TO ENABLE THE SURVEY TO BE RETRACED. THIS SURVEY CONFORMS TO THE CURRENT ILLINOIS MINIMUM STANDARDS FOR A BOUNDARY SURVEY. MADE FOR THE DEPARTMENT OF TRANSPORTATION, STATE OF ILLINOIS.

DATED AT JOLIET, ILLINOIS THIS \_\_\_\_\_ DAY OF \_\_\_\_\_, 2008 A.D.

DAVID A. CLAASSEN  
ILLINOIS PROFESSIONAL LAND SURVEYOR NO. 035-002962  
LICENSE EXPIRES NOVEMBER 30, 2010  
THIS PROFESSIONAL SERVICE CONFORMS TO THE CURRENT ILLINOIS MINIMUM STANDARDS FOR A BOUNDARY SURVEY.

**Claassen, White & Associates, P.C.**  
121 AIRPORT DRIVE, UNIT 1  
JOLIET, ILLINOIS 60431  
(815) 744-3720

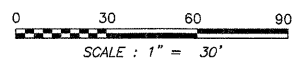

NOTES:

- EXISTING CENTERLINE OF U.S. ROUTE 30 PER PLAT OF CENTERLINE BY RUETTIGER, TONELLI & ASSOCIATES, INC. PREPARED FOR THE ILLINOIS DEPARTMENT OF TRANSPORTATION, DATED JUNE 2nd, 2001, I.D.O.T. JOB NUMBER R-91-016-01.
- COORDINATES LISTED ARE PROJECT COORDINATES AND CAN BE CONVERTED TO ILLINOIS STATE PLANE EAST ZONE, NAD 83 (2007) BY MULTIPLYING LISTED VALUES BY 0.999964.

**PLAT OF HIGHWAYS  
STATE OF ILLINOIS  
DEPARTMENT OF TRANSPORTATION  
F.A.P. 353 US ROUTE 30 (LINCOLN HIGHWAY)**

SECTION US 45 TO STA. 515+83 WILL COUNTY  
PROJECT JOB NO. R-91-016-01  
STATION 450+00 TO STATION 456+50  
SCALE: 1" = 30' SHEET C6 OF C35

**BUREAU OF LAND ACQUISITION  
201 WEST CENTER COURT  
SCHAUMBURG, ILLINOIS 60196-1096**