

**PART OF THE NE FRAC. 1/4 & SE FRAC. 1/4 S. OF I.B.L. SECTION 22, & NW FRAC. 1/4 S. OF I.B.L. & SW 1/4 FRAC. SECTION 23, T35N, R12E OF THE 3rd PM, FRANKFORT TOWNSHIP, WILL COUNTY, ILLINOIS.**

PARCEL NUMBER	OWNER	TOTAL HOLDING ACRES	PART TAKEN ACRES	REMAINDER ACRES	PREV. DED. ACRES	EASEMENT ACRES	EASEMENT PURPOSE	PERMANENT TAX INDEX NUMBER	PROPERTY ACQUIRED BY
1FW0203	SILVER CROSS HOSPITALS AND MEDICAL CENTERS	160.944	11.308	149.636	2.970			SEE SHEETS C13 & C14	
1FW0203TE						0.040	DRIVEWAY RE-CONSTRUCTION		
1FW0214A	EDWARD J., JR. & DIANE GORMAN	10.793	0.113	10.598				19-09-22-400-012	
1FW0214B			0.082						

**CURVE DATA**  
CENTERLINE PROPOSED CONSTRUCTION  
CURVE NO. 2

$\Delta = 06^{\circ}41'24"$   
 $R = 00^{\circ}41'55"$   
 $D = 8200.00'$   
 $L = 957.45'$   
 $E = 479.27'$   
 $T = 13.99'$

(510) PRC STA. 463+72.84  
 1,763,255.6860 1,121,458.6389  
 (501) PI STA. 468+52.11  
 1,763,203.2341 1,121,935.0311  
 (512) PT STA. 473+30.29  
 1,763,206.6377 1,122,414.2900

**COORDINATE VALUE PROJECT COORDINATES ARE SHOWN**

**COORDINATE TABLE**

NO.	STATION	OFFSET	-NORTH-	-COORDINATES-	-EAST-
1784	469+50.00	66.90' RT	N 1,763,145.9091	E 1,122,031.4588	
1783	469+50.00	83.41' RT	N 1,763,129.4041	E 1,122,030.8103	
1731	469+95.00	71.10' LT	N 1,763,282.1740	E 1,122,081.4574	
1730	469+95.00	120.00' LT	N 1,763,331.0424	E 1,122,083.1091	
1729	470+28.00	120.00' LT	N 1,763,330.0093	E 1,122,115.6098	
375	470+31.00	70.00' LT	N 1,763,279.9435	E 1,122,117.0949	
376	470+31.00	95.00' LT	N 1,763,304.9327	E 1,122,117.8297	
1561	472+54.67	74.86' RT	N 1,763,131.5906	E 1,122,338.5141	
378	474+00.00	70.00' LT	N 1,763,277.1310	E 1,122,483.5034	
377	474+00.00	88.00' LT	N 1,763,295.1306	E 1,122,483.3755	
1782	476+60.12	69.88' LT	N 1,763,278.8556	E 1,122,743.6164	
1758	597+75.00	34.00' LT	N 1,762,981.5058	E 1,122,382.6496	
1759	597+75.00	40.00' LT	N 1,762,981.4804	E 1,122,376.6497	
1762	598+87.88	40.00' LT	N 1,763,094.3575	E 1,122,376.1718	

**LEGEND**

SECTION CORNER (9 10 16 15)      QUARTER SECTION CORNER (16)

SECTION LINE  
QUARTER SECTION LINE  
QUARTER, QUARTER SECTION LINE  
PLATTED LOT LINE  
PROPERTY (DEED) LINE

APL APPARENT PROPERTY LINE  
CENTERLINE  
EXISTING RIGHT OF WAY LINE  
PROPOSED RIGHT OF WAY LINE  
PROPOSED EASEMENT  
AC EXISTING ACCESS CONTROL LINE  
AC PROPOSED ACCESS CONTROL LINE  
123.45m [L23'] MEASURED DIMENSION METRIC WITH IMPERIAL  
123.45' (COMP) [0.00'] COMPUTED DIMENSION METRIC WITH IMPERIAL  
RECORD DATA

EXISTING BUILDING

● IRON PIPE OR ROD FOUND      ○ SET 5/8" x 30' REBAR  
+ CUT CROSS FOUND OR SET      ● PK FOUND PK NAIL      ○ PK SET PK NAIL

● T1 THESE STAKES REFERENCE FOUND OR SET MONUMENTATION  
T2 SET 5/8 INCH REBAR FLUSH WITH GROUND TO TIE FOUND IRON STAKE, IDENTIFIED  
T3 BY COLORED PLASTIC CAP AND BEARING SURVEYORS PROFESSIONAL NUMBER.

● BT1 THESE STAKES, IN CULTIVATED AREAS, REFERENCE FOUND OR SET MONUMENTATION.  
BT2 BURIED 5/8 INCH REBAR 20 INCHES BELOW GROUND TO TIE FOUND IRON STAKE.  
BT3 IDENTIFIED BY COLORED PLASTIC CAP BEARING SURVEYORS PROFESSIONAL NUMBER.

■ STAKING OF PROPOSED RIGHT OF WAY.  
SET DIVISION OF HIGHWAYS SURVEY MARKER TO MONUMENT THE POSITION SHOWN.  
IDENTIFIED BY INSCRIPTION DATA AND SURVEYORS PROFESSIONAL NUMBER.

■ M STAKING OF PROPOSED RIGHT OF WAY IN CULTIVATED AREAS.  
BURIED 5/8 INCH REBAR 20 INCHES BELOW GROUND TO MARK FUTURE SURVEY  
MARKER POSITION, IDENTIFIED BY COLORED PLASTIC CAP BEARING SURVEYORS  
PROFESSIONAL NUMBER.

⊙ PERMANENT SURVEY MARKER, IDOT STD. 2135 (TO BE SET BY OTHERS)

□ RIGHT OF WAY STAKING PROPOSED TO BE SET.

STATE OF ILLINOIS )  
COUNTY OF WILL ) SS

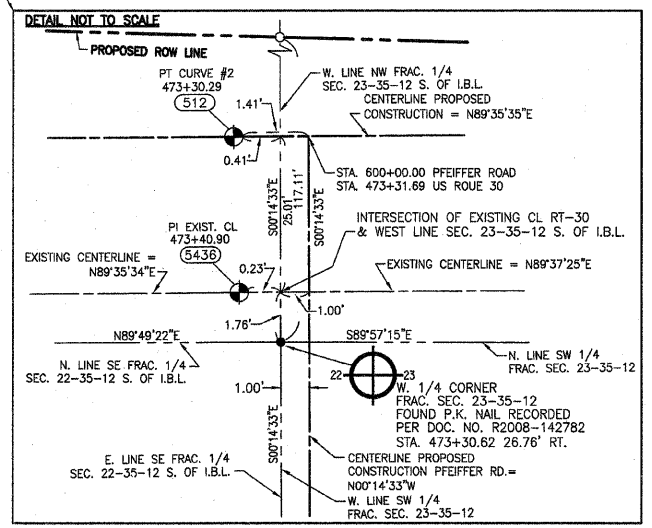
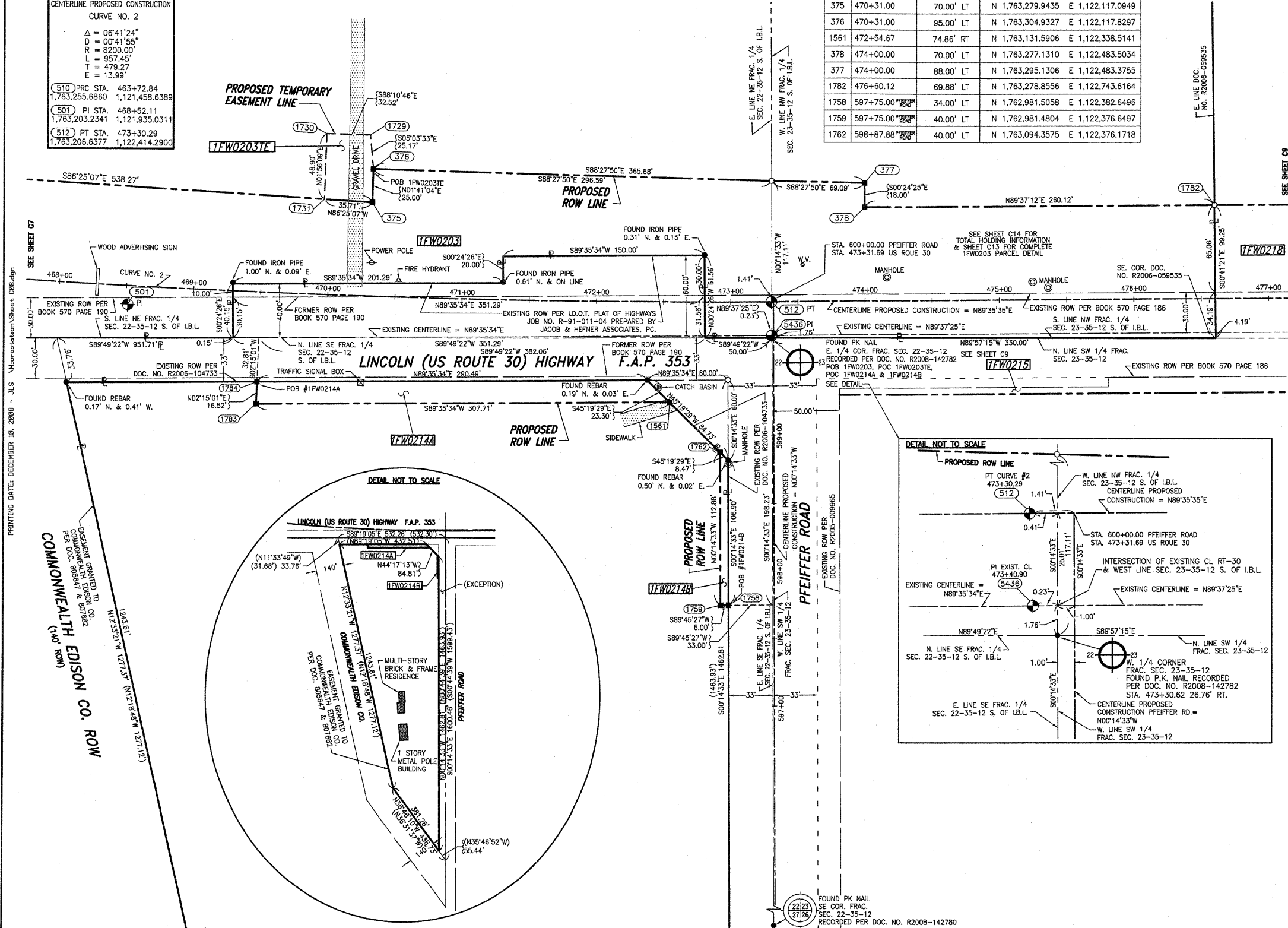

COMMONWEALTH EDISON CO. ROW  
(40' ROW)

ESSENTIAL GRANTED TO COMMONWEALTH EDISON CO. PER DEC. 80841 & 807862

1245.81'  
N12°35'21" W 1277.51' (N12°18'48" W 1271.12')

- IRON PIPE OR ROD FOUND      ○ SET 5/8" x 30' REBAR
- + CUT CROSS FOUND OR SET      ● PK FOUND PK NAIL      ○ PK SET PK NAIL
- T1 THESE STAKES REFERENCE FOUND OR SET MONUMENTATION
- T2 SET 5/8 INCH REBAR FLUSH WITH GROUND TO TIE FOUND IRON STAKE, IDENTIFIED
- T3 BY COLORED PLASTIC CAP AND BEARING SURVEYORS PROFESSIONAL NUMBER.
- BT1 THESE STAKES, IN CULTIVATED AREAS, REFERENCE FOUND OR SET MONUMENTATION.
- BT2 BURIED 5/8 INCH REBAR 20 INCHES BELOW GROUND TO TIE FOUND IRON STAKE.
- BT3 IDENTIFIED BY COLORED PLASTIC CAP BEARING SURVEYORS PROFESSIONAL NUMBER.
- STAKING OF PROPOSED RIGHT OF WAY.
- SET DIVISION OF HIGHWAYS SURVEY MARKER TO MONUMENT THE POSITION SHOWN.
- IDENTIFIED BY INSCRIPTION DATA AND SURVEYORS PROFESSIONAL NUMBER.
- M STAKING OF PROPOSED RIGHT OF WAY IN CULTIVATED AREAS.
- BURIED 5/8 INCH REBAR 20 INCHES BELOW GROUND TO MARK FUTURE SURVEY
- MARKER POSITION, IDENTIFIED BY COLORED PLASTIC CAP BEARING SURVEYORS
- PROFESSIONAL NUMBER.
- ⊙ PERMANENT SURVEY MARKER, IDOT STD. 2135 (TO BE SET BY OTHERS)
- RIGHT OF WAY STAKING PROPOSED TO BE SET.

THIS IS TO CERTIFY THAT WE, CLAASSEN, WHITE & ASSOCIATES, P.C., AN ILLINOIS PROFESSIONAL DESIGN FIRM LAND SURVEYING CORPORATION NUMBER 184-004039, HAVE SURVEYED THE PLAT OF HIGHWAYS SHOWN HEREON BETWEEN SECTION 22, TOWNSHIP 35 NORTH, RANGE 12 EAST, AND SECTION 23, TOWNSHIP 35 NORTH, RANGE 12 EAST OF THE THIRD PRINCIPAL MERIDIAN, WILL COUNTY, THAT THE SURVEY IS TRUE AND COMPLETE AS SHOWN TO THE BEST OF MY KNOWLEDGE AND BELIEF, THAT THE PLAT CORRECTLY REPRESENTS SAID SURVEY, THAT ALL MONUMENTS FOUND AND ESTABLISHED ARE OF PERMANENT QUALITY AND OCCUPY THE POSITIONS SHOWN THEREON AND THAT THE MONUMENTS ARE SUFFICIENT TO ENABLE THE SURVEY TO BE RETRACED. THIS SURVEY CONFORMS TO THE CURRENT ILLINOIS MINIMUM STANDARDS FOR A BOUNDARY SURVEY. MADE FOR THE DEPARTMENT OF TRANSPORTATION, STATE OF ILLINOIS.

DATED AT JOLIET, ILLINOIS THIS \_\_\_\_\_ DAY OF \_\_\_\_\_, 2008 A.D.

DAVID A. CLAASSEN  
ILLINOIS PROFESSIONAL LAND SURVEYOR NO. 035-002962  
LICENSE EXPIRES NOVEMBER 30, 2010  
THIS PROFESSIONAL SERVICE CONFORMS TO THE CURRENT ILLINOIS MINIMUM STANDARDS FOR A BOUNDARY SURVEY.

**Claassen, White & Associates, P.C.**  
121 AIRPORT DRIVE, UNIT 1  
JOLIET, ILLINOIS 60431  
(815) 744-3720

**NOTES:**

1) EXISTING CENTERLINE OF U.S. ROUTE 30 PER PLAT OF CENTERLINE BY RUETTIGER, TONELLI & ASSOCIATES, INC. PREPARED FOR THE ILLINOIS DEPARTMENT OF TRANSPORTATION, DATED JUNE 2nd, 2001, I.D.O.T. JOB NUMBER R-91-016-01

2) COORDINATES LISTED ARE PROJECT COORDINATES AND CAN BE CONVERTED TO ILLINOIS STATE PLANE EAST ZONE, NAD 83 (2007) BY MULTIPLYING LISTED VALUES BY 0.9999964.

**PLAT OF HIGHWAYS STATE OF ILLINOIS DEPARTMENT OF TRANSPORTATION F.A.P. 353 US ROUTE 30 (LINCOLN HIGHWAY)**

SECTION US 45 TO STA. 515+83      WILL COUNTY  
PROJECT      JOB NO. R-91-016-01  
STATION 468+00      TO STATION 477+00  
SCALE: 1" = 40'      SHEET **CB** OF **C35**

**BUREAU OF LAND ACQUISITION**  
201 WEST CENTER COURT  
SCHAUMBURG, ILLINOIS 60196-1096