

PART OF THE NE 1/4 OF SEC. 23, TWP. 35 N., R. 12 E. OF THE 3RD. P.M., IN WILL COUNTY, ILLINOIS.

STATION	OFFSET	NORTH	EAST
511+26.24	50.39' Lt.	1,763,564.785	1,126,175.388
511+61.26	68.67' Lt.	1,763,579.672	1,126,211.980
511+61.26	70.00' Lt.	1,763,580.993	1,126,212.102
511+85.20	68.73' Lt.	1,763,577.468	1,126,235.816
511+85.20	70.00' Lt.	1,763,578.730	1,126,235.933
512+24.27	70.00' Lt.	1,763,575.036	1,126,274.824
512+25.27	60.00' Lt.	1,763,564.986	1,126,274.882
512+26.25	50.36' Lt.	1,763,555.299	1,126,274.939
512+77.00	60.00' Lt.	1,763,560.096	1,126,326.377
512+92.08	70.00' Lt.	1,763,568.625	1,126,342.336
513+22.25	90.00' Lt.	1,763,585.684	1,126,374.256
513+26.25	50.33' Lt.	1,763,545.813	1,126,374.491
513+64.46	0.32' Lt.	1,763,492.412	1,126,407.806
513+90.60	70.00' Lt.	1,763,559.311	1,126,440.412
513+92.59	50.31' Lt.	1,763,539.521	1,126,440.529
515+88.33	49.75' Rt.	1,763,421.402	1,126,625.932
515+90.61	70.00' Lt.	1,763,540.401	1,126,639.530
515+92.61	50.25' Lt.	1,763,520.548	1,126,639.650

PARCEL NUMBER	OWNER	TOTAL HOLDINGS ACRES	PART TAKEN ACRES	AREA IN EXISTING R.O.W. ACRES	REMAINDER AREA ACRES	EASEMENT AREA SQUARE FEET	EASEMENT PURPOSE	PERMANENT INDEX NUMBER	PROPERTY ACQUIRED BY
1FW0268 1FW0268P.E.	Sara L. Robertson	0.914	0.022	N/A	0.892	0.022	N/A	Highway Purposes	19-09-23-201-023
1FW0270 1FW0270P.E. 1FW0270T.E.	Susan D. Stapp	0.627	0.039	N/A	0.588	P.E.=0.014 T.E.=0.003	N/A 134	Highway Purposes Driveway Construction	19-09-23-201-028
1FW0273	Harris, N.A., as successor to NLSB as Trustee under Trust Agreement dated August 29, 2001 known as Trust No. 2574	1.368	0.091	N/A	1.277	N/A	N/A	N/A	19-09-23-202-011 19-09-23-202-028

LEGEND

- SECTION CORNER
- QUARTER SECTION CORNER
- SECTION LINE
- QUARTER SECTION LINE
- QUARTER SECTION LINE
- PLATTED LOT LINE
- PROPERTY (DEED) LINE
- APL
- APPARENT PROPERTY LINE
- CENTER LINE
- EXISTING RIGHT OF WAY LINE
- PROPOSED RIGHT OF WAY LINE
- PROPOSED EASEMENT
- MEASURED DIMENSION
- COMPUTED DIMENSION
- RECORD DATA
- EXISTING BUILDING
- BEARINGS ARE BASED ON ILLINOIS STATE PLANE COORDINATE SYSTEM EAST ZONE, NAD83 (2007)
- IRON PIPE OR ROD FOUND
- "MAG" NAIL SET
- CUT CROSS FOUND OR SET
- 5/8" REBAR SET
- T1 THESE STAKES REFERENCE FOUND OR SET MONUMENTATION. SET 5/8 INCH IRON ROD FLUSH WITH GROUND TO THE FOUND IRON STAKE. IDENTIFIED BY COLORED PLASTIC CAP BEARING SURVEYORS REGISTRATION NUMBER.
- T2
- T3
- BT1 THESE STAKES, IN CULTIVATED AREAS, REFERENCE FOUND OR SET MONUMENTATION. BURIED 5/8 INCH IRON ROD 20 INCHES BELOW GROUND TO THE FOUND IRON STAKE. IDENTIFIED BY COLORED PLASTIC CAP BEARING SURVEYORS REGISTRATION NUMBER.
- BT2
- BT3
- STAKING OF PROPOSED RIGHT OF WAY. SET DIVISION OF HIGHWAYS SURVEY MARKER TO MONUMENT THE POSITION SHOWN. IDENTIFIED BY INSCRIPTION DATA AND SURVEYORS REGISTRATION NUMBER.
- M STAKING OF PROPOSED RIGHT OF WAY IN CULTIVATED AREAS. BURIED 5/8 INCH METAL ROD 20 INCHES BELOW GROUND TO MARK FUTURE SURVEY MARKER POSITION IDENTIFIED BY COLORED PLASTIC CAP BEARING SURVEYORS REGISTRATION NUMBER.
- PERMANENT SURVEY MARKER, I.D.O.T STD 2135 (TO BE SET BY OTHERS)
- RIGHT OF WAY STAKING PROPOSED TO BE SET.

Point Number	Tie to point	Tie Distance (feet)
1	T1	
	T2	
	T3	
2	T1	
	T2	
	T3	
3	T1	
	T2	
	T3	
4	T1	8.87
	T2	8.85
	T3	9.91
5	T1	
	T2	
	T3	
6	T1	
	T2	
	T3	
7	T1	
	T2	
	T3	
8	T1	
	T2	
	T3	
9	T1	
	T2	
	T3	
10	T1	
	T2	
	T3	

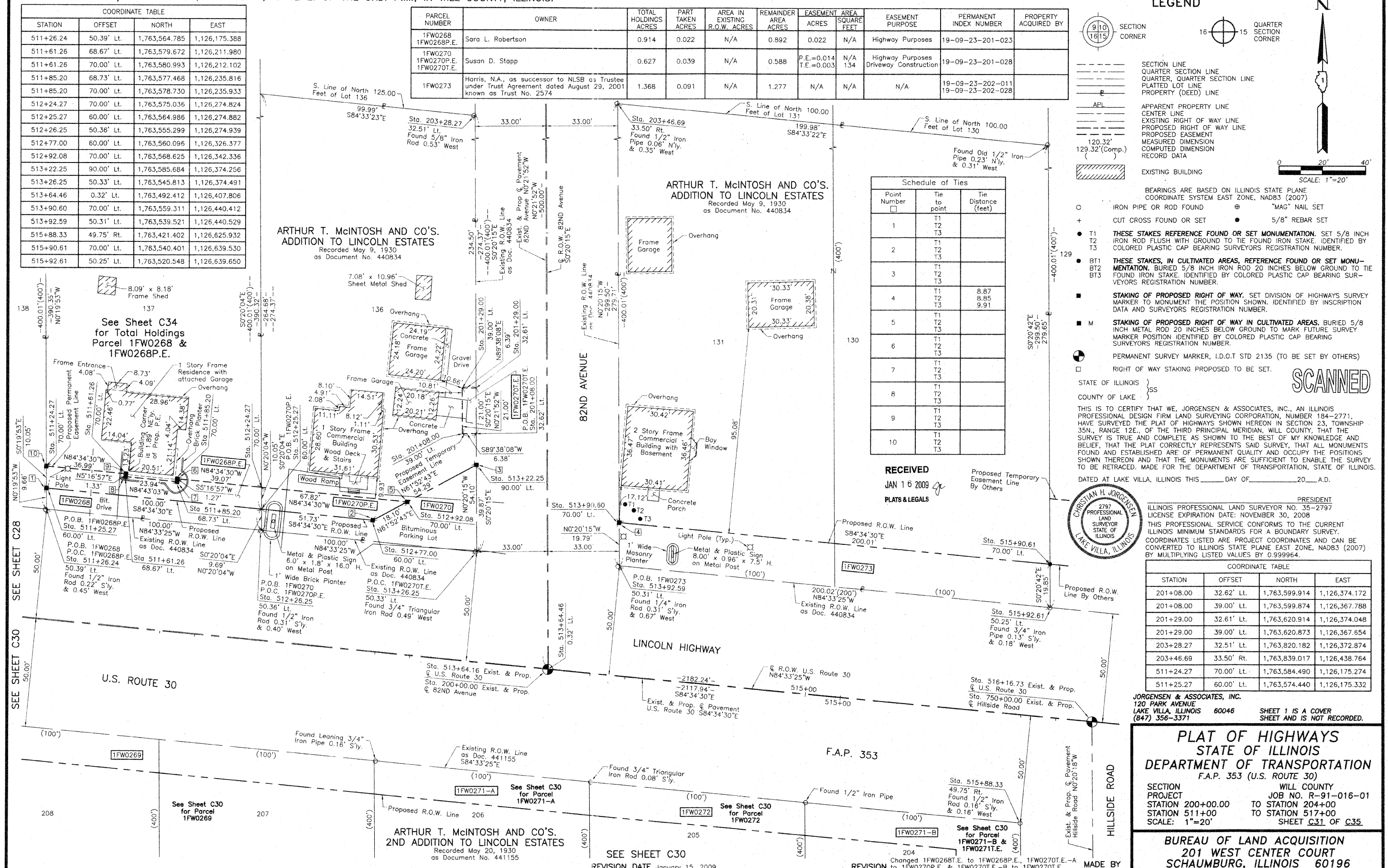

RECEIVED
JAN 16 2009
PLATS & LEGALS

THIS IS TO CERTIFY THAT WE, JORGENSEN & ASSOCIATES, INC., AN ILLINOIS PROFESSIONAL DESIGN FIRM LAND SURVEYING CORPORATION, NUMBER 184-2771, HAVE SURVEYED THE PLAT OF HIGHWAYS SHOWN HEREON IN SECTION 23, TOWNSHIP 35N., RANGE 12E., OF THE THIRD PRINCIPAL MERIDIAN, WILL COUNTY, THAT THE SURVEY IS TRUE AND COMPLETE AS SHOWN TO THE BEST OF MY KNOWLEDGE AND BELIEF, THAT THE PLAT CORRECTLY REPRESENTS SAID SURVEY, THAT ALL MONUMENTS FOUND AND ESTABLISHED ARE OF PERMANENT QUALITY AND OCCUPY THE POSITIONS SHOWN THEREON AND THAT THE MONUMENTS ARE SUFFICIENT TO ENABLE THE SURVEY TO BE RETRACED. MADE FOR THE DEPARTMENT OF TRANSPORTATION, STATE OF ILLINOIS.

DATED AT LAKE VILLA, ILLINOIS THIS _____ DAY OF _____ 20__ A.D.

PRESIDENT
2797
LICENSE EXPIRATION DATE: NOVEMBER 30, 2008
THIS PROFESSIONAL SERVICE CONFORMS TO THE CURRENT ILLINOIS MINIMUM STANDARDS FOR A BOUNDARY SURVEY.
COORDINATES LISTED ARE PROJECT COORDINATES AND CAN BE CONVERTED TO ILLINOIS STATE PLANE EAST ZONE, NAD83 (2007) BY MULTIPLYING LISTED VALUES BY 0.999964.

STATION	OFFSET	NORTH	EAST
201+08.00	32.62' Lt.	1,763,599.914	1,126,374.172
201+08.00	39.00' Lt.	1,763,599.874	1,126,367.788
201+29.00	32.61' Lt.	1,763,620.914	1,126,374.048
201+29.00	39.00' Lt.	1,763,620.873	1,126,367.654
203+28.27	32.51' Lt.	1,763,820.182	1,126,372.874
203+46.69	33.50' Rt.	1,763,839.017	1,126,438.764
511+24.27	70.00' Lt.	1,763,584.490	1,126,175.274
511+25.27	60.00' Lt.	1,763,574.440	1,126,175.332

PLAT OF HIGHWAYS
STATE OF ILLINOIS
DEPARTMENT OF TRANSPORTATION
F.A.P. 353 (U.S. ROUTE 30)

SECTION WILL COUNTY
PROJECT JOB NO. R-91-016-01
STATION 200+00.00 TO STATION 204+00
STATION 511+00 TO STATION 517+00
SCALE: 1"=20' SHEET C31 OF C35

BUREAU OF LAND ACQUISITION
201 WEST CENTER COURT
SCHAUMBURG, ILLINOIS 60196