

# PART OF SECTION 23, T35N, R12E, OF THE 3RD PM, WILL COUNTY, ILLINOIS

PARCEL NO.	OWNER	PERMANENT INDEX NUMBER	TOTAL HOLDING	AREA TAKING	PREVIOUSLY DEDICATED	REMAINDER	EASEMENTS TEMP	EASEMENTS PERM	EASEMENT PURPOSE	PROPERTY ACQUIRED BY
IFW0300	WILLIAM J. DEVINE AND SANDRA M. VANBOXEL NKA SANDRA M. DEVINE, IN JOINT TENANCY	09-23-202-013	0.913 AC	0.046 AC		0.867 AC			CONSTRUCTION	
IFW0301	SOUTH HOLLAND TRUST & SAVINGS BANK AS TRUSTEE UNDER TRUST AGREEMENT DATED AUGUST 27, 1990 KNOWN AS TRUST AGREEMENT DATED 8995	09-23-202-014	2.468 AC	0.060 AC		2.408 AC			CONSTRUCTION	
IFW0302	PALMER PARK BAPTIST CHURCH	09-23-202-044	3.486 AC	0.158 AC		3.328 AC			CONSTRUCTION	
IFW0303	JEROME W. DVORAK	09-23-202-018	6.375 AC	0.210 AC		6.165 AC			CONSTRUCTION	
IFW0303TE-A		09-23-202-019					0.040 AC		CONSTRUCTION	
IFW0303TE-B		09-23-202-020					0.064 AC		CONSTRUCTION	
IFW0303TE-C							0.029 AC		CONSTRUCTION	

SEE SHEET D3 FOR TOTAL HOLDINGS OF ALL PARCELS

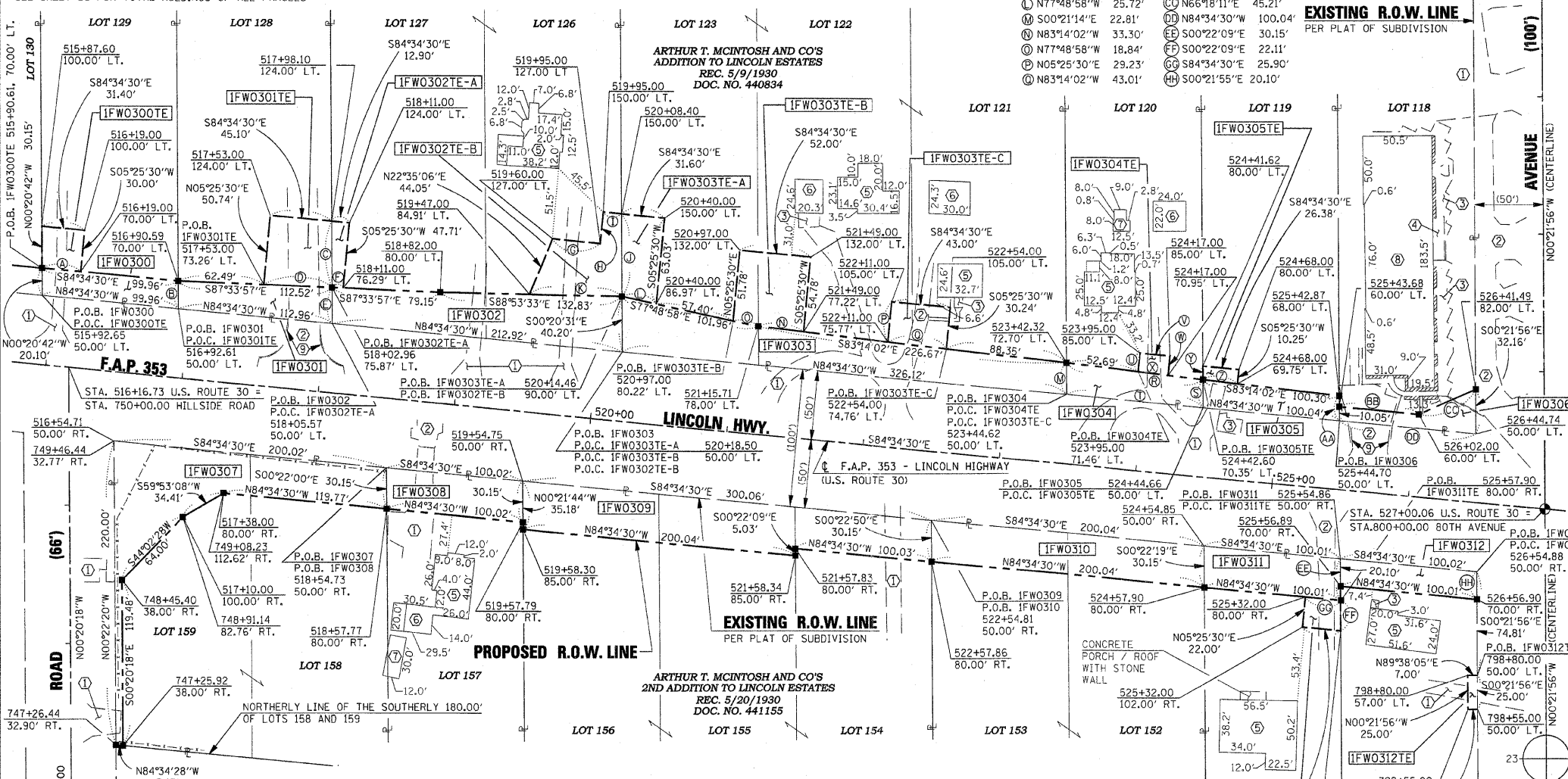

PARCEL NO.	OWNER	PERMANENT INDEX NUMBER	TOTAL HOLDING	AREA TAKING	PREVIOUSLY DEDICATED	REMAINDER	EASEMENTS TEMP	EASEMENTS PERM	EASEMENT PURPOSE	PROPERTY ACQUIRED BY
IFW0304	WILLIAM R. HOSH REVOCABLE LIVING TRUST	09-23-202-021	0.914 AC	0.049 AC		0.865 AC			CONSTRUCTION	
IFW0305	FOUNDERS BANK, AS TRUSTEE UNDER A TRUST AGREEMENT DATED 3-13-01 AND KNOWN AS TRUST NUMBER 5851	09-23-202-026	0.914 AC	0.044 AC		0.870 AC			CONSTRUCTION	
IFW0306	FIRST MIDWEST TRUST COMPANY, N.A., AS SUCCESSOR TO HERITAGE TRUST COMPANY, AS SUCCESSOR TO HERITAGE BREMEN BANK & TRUST CO., AS TRUSTEE UNDER A TRUST AGREEMENT DATED 3/24/78 AND KNOWN AS TRUST NUMBER 78-1116	09-23-202-027	0.914 AC	0.033 AC		0.881 AC			CONSTRUCTION	
IFW0307	FRANKFORT LANDSCAPING CO., LLC	09-23-402-001	1.005 AC	0.214 AC		0.791 AC			CONSTRUCTION	
IFW0308	LAURA M. HARTMAN, MARRIED TO BRUCE A. HARTMAN	09-23-402-005	0.914 AC	0.069 AC		0.845 AC			CONSTRUCTION	
IFW0309	SHARON KUECHER, TRUSTEE OF THE SHARON KUECHER REVOCABLE LIVING TRUST DATED MAY 19, 2004	09-23-402-006	4.398 AC	0.230 AC		4.168 AC			CONSTRUCTION	
IFW0310	STATE BANK OF COUNTRYSIDE, AS TRUSTEE UNDER A TRUST AGREEMENT DATED THE 3RD DAY OF APRIL, 1992 AND KNOWN AS TRUST NUMBER 92-1141	09-23-402-009	1.827 AC	0.138 AC		1.689 AC			CONSTRUCTION	
IFW0311	AUGUSTINE R. ARTEAGA AND CAROL S. ARTEAGA, HUSBAND AND WIFE AS TENANTS BY THE ENTIRETY	09-23-402-011	0.914 AC	0.069 AC		0.845 AC		0.014 AC	CONSTRUCTION	
IFW0312	SUBURBAN BANK AND TRUST COMPANY, AS TRUSTEE UNDER A TRUST AGREEMENT DATED THE 12TH DAY OF JULY, 1995 AND KNOWN AS TRUST NUMBER 74-2390	09-23-402-012	0.914 AC	0.046 AC		0.868 AC			CONSTRUCTION	
IFW0312TE							0.004 AC		CONSTRUCTION	

SEE SHEET D3 FOR TOTAL HOLDINGS OF ALL PARCELS

## LINE LEGEND

- Ⓐ N84°34'30"W 28.37'
- Ⓑ S00°20'27"E 20.10'
- Ⓒ S00°20'34"E 48.37'
- Ⓓ N87°33'57"W 50.03'
- Ⓔ S00°20'34"E 26.00'
- Ⓕ N87°33'57"W 8.05'
- Ⓖ S84°34'30"E 35.00'
- Ⓗ N05°25'30"E 23.00'
- Ⓙ S84°34'30"E 13.40'
- Ⓚ S00°20'31"E 60.31'
- Ⓛ N88°53'33"W 67.65'
- Ⓜ S00°21'14"E 22.81'
- Ⓨ N83°14'02"W 33.30'
- Ⓩ S83°14'02"E 100.31'
- Ⓢ S00°21'15"E 20.45'
- Ⓣ N84°34'30"W 100.04'
- Ⓤ N05°25'30"E 13.54'
- Ⓥ S84°34'30"E 22.00'
- Ⓦ S05°25'30"W 14.05'
- Ⓧ N83°14'02"W 22.01'
- Ⓨ N00°21'15"W 9.70'
- Ⓩ N83°14'02"W 25.41'
- ⓐ S00°21'35"E 18.09'
- ⓑ S84°34'30"E 58.32'
- ⓓ N66°18'11"E 45.21'
- ⓔ S00°22'09"E 30.15'
- ⓕ S00°22'09"E 22.11'
- ⓖ S84°34'30"E 25.90'
- ⓗ S00°21'55"E 20.10'

## IMPROVEMENT LEGEND

- ① GRAVEL SURFACE
- ② BITUMINOUS SURFACE
- ③ CONCRETE SURFACE
- ④ BRICK SURFACE
- ⑤ RESIDENTIAL
- ⑥ GARAGE
- ⑦ SHED
- ⑧ COMMERCIAL
- ⑨ CONCRETE CURB

## LEGEND

- EXISTING CENTERLINE
- EXISTING RIGHT OF WAY LINE
- PROPOSED CENTERLINE
- PROPOSED RIGHT OF WAY LINE
- PROPOSED TEMPORARY EASEMENT LINE
- PROPOSED PERMANENT EASEMENT LINE
- SECTION LINE
- QUARTER SECTION LINE
- QUARTER QUARTER SECTION LINE
- PLATTED LOT LINE
- PROPERTY (DEED) LINE
- APPARENT PROPERTY LINE
- ACCESS CONTROL LINE
- MEASURED OR COMPUTED DIMENSION
- RECORD DATA
- FOUND IRON PIPE OR IRON ROD
- SET 5/8 INCH IRON ROD
- PERMANENT SURVEY MONUMENT, I.D.O.T. STD. 2135
- (TO BE SET BY OTHERS)
- CUT CROSS FOUND OR SET
- FOUND CONCRETE RIGHT-OF-WAY MARKER

- T1 THESE STAKES REFERENCE FOUND OR SET MONUMENTATION. SET 5/8 INCH IRON ROD FLUSH WITH GROUND. IDENTIFIED BY COLORED PLASTIC CAP BEARING SURVEYORS REGISTRATION NUMBER.
- BT1 THESE STAKES, IN CULTIVATED AREAS, REFERENCE FOUND OR SET MONUMENTATION. BURIED 5/8 INCH IRON ROD 20 INCHES BELOW GROUND SURFACE. IDENTIFIED BY COLORED PLASTIC CAP BEARING SURVEYORS REGISTRATION NUMBER.
- STAKING OF PROPOSED RIGHT OF WAY. SET DIVISION OF HIGHWAYS SURVEY MARKER TO MONUMENT THE POSITION SHOWN. IDENTIFIED BY INSCRIPTION DATA AND SURVEYORS REGISTRATION NUMBER.
- M STAKING OF PROPOSED RIGHT OF WAY IN CULTIVATED AREAS. BURIED 5/8 INCH IRON ROD 20 INCHES BELOW GROUND SURFACE TO MARK FUTURE SURVEY MARKER POSITION. IDENTIFIED BY COLORED PLASTIC CAP AND SURVEYORS REGISTRATION NUMBER.
- U STAKING OF PROPOSED RIGHT OF WAY IN CLOSE PROXIMITY TO UNDERGROUND UTILITIES. SET DIVISION OF HIGHWAYS SURVEY MARKER ON 5/8 INCH IRON ROD (BETWEEN 6 INCHES AND 12 INCHES IN LENGTH) TO MONUMENT THE POSITION SHOWN. IDENTIFIED BY INSCRIPTION DATA AND SURVEYORS REGISTRATION NUMBER.

STATE OF ILLINOIS )  
COUNTY OF SANGAMON ) S.S.

THIS IS TO CERTIFY THAT I, EDWARD D. STEWART, AN ILLINOIS PROFESSIONAL LAND SURVEYOR, HAVE SURVEYED THE PLAT OF HIGHWAYS SHOWN HEREON IN SECTION 23, TOWNSHIP 35 NORTH, RANGE 12 EAST OF THE THIRD PRINCIPAL MERIDIAN, IN WILL COUNTY, THAT THE PLAT CORRECTLY REPRESENTS SAID SURVEY, THAT ALL MONUMENTS FOUND AND ESTABLISHED ARE OF PERMANENT QUALITY AND OCCUPY THE POSITIONS SHOWN THEREON AND THAT THE MONUMENTS ARE SUFFICIENT TO ENABLE THE SURVEY TO BE RETRACED. MADE FOR THE DEPARTMENT OF TRANSPORTATION, STATE OF ILLINOIS.

DATED AT SPRINGFIELD, ILLINOIS THIS 10TH DAY OF DECEMBER, 2009.

EDWARD D. STEWART  
ILLINOIS PROFESSIONAL LAND SURVEYOR NO. 3414  
LICENSE EXPIRATION DATE 11/30/2010

THIS PROFESSIONAL SERVICE CONFORMS TO THE CURRENT ILLINOIS MINIMUM SURVEY STANDARDS.

RECEIVED  
DEC 14 2009  
PLATS & LEGALS

**ie consultants**  
IE Consultants, Incorporated  
6420 South Sixth Street Road  
Springfield, Illinois 62712  
Tel (217) 629-8027 Fax (217) 629-4548  
481 West Boughton Road #205  
Bolingbrook, Illinois 60440  
Tel (630) 759-3858 Fax (630) 759-4275

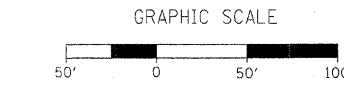

PLAT OF HIGHWAYS  
STATE OF ILLINOIS  
DEPARTMENT OF TRANSPORTATION  
F.A.P. 353  
LINCOLN HIGHWAY (U.S. ROUTE 30)

SECTION: WILL COUNTY  
PROJECT: JOB NO. R-91-016-01  
STATION: 515+87 TO STATION: 527+00  
SCALE: 1" = 50' SHEET D2

BUREAU OF LAND ACQUISITION  
201 WEST CENTER COURT  
SCHAUMBURG, ILLINOIS 60196