

PART OF SECTION 24, T35N, R12E, OF THE 3RD PM, WILL COUNTY, ILLINOIS

AMERICAN SURVEYING & ENGINEERING, P.C.
841 N. Galena Avenue / Dixon, IL 61021 / 815-288-6231
8604 W. Catalpa Avenue / Chicago, IL 60656 / 773-444-0800
888 S. Edgelawn Drive / Aurora, IL 60506 / 630-897-4105
Illinois Professional Design Firm No. 184-003192



BEARINGS SHOWN HEREON REFERENCE THE ILLINOIS STATE PLANE COORDINATE SYSTEM, EAST ZONE, NORTH AMERICAN DATUM OF 1983 (1997 ADJUSTMENT).
ALL MEASURED AND CALCULATED VALUES ARE "GROUND."

COMBINED SCALE FACTOR:
(GROUND TO GRID) = 0.999964
(GRID TO GROUND) = 1.000036

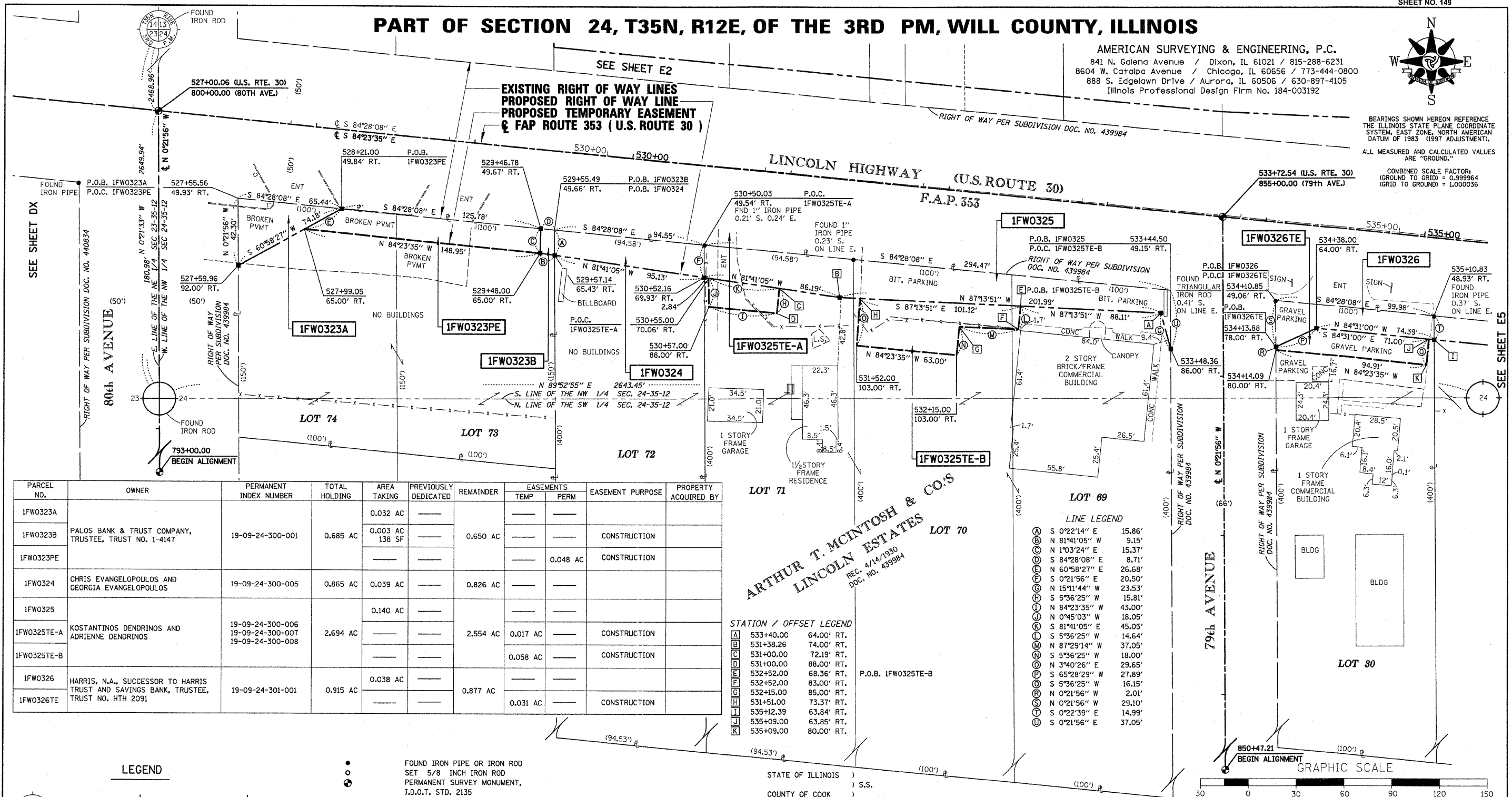

PARCEL NO.	OWNER	PERMANENT INDEX NUMBER	TOTAL HOLDING	AREA TAKING	PREVIOUSLY DEDICATED	REMAINDER	EASEMENTS		EASEMENT PURPOSE	PROPERTY ACQUIRED BY
							TEMP	PERM		
1FW0323A				0.032 AC						
1FW0323B	PALOS BANK & TRUST COMPANY, TRUSTEE, TRUST NO. 1-4147	19-09-24-300-001	0.685 AC	0.003 AC 138 SF		0.650 AC			CONSTRUCTION	
1FW0323PE								0.048 AC	CONSTRUCTION	
1FW0324	CHRIS EVANGELOPOULOS AND GEORGIA EVANGELOPOULOS	19-09-24-300-005	0.865 AC	0.039 AC		0.826 AC				
1FW0325				0.140 AC						
1FW0325TE-A	KOSTANTINOS DENDRINOS AND ADRIENNE DENDRINOS	19-09-24-300-006 19-09-24-300-007 19-09-24-300-008	2.694 AC			2.554 AC	0.017 AC		CONSTRUCTION	
1FW0325TE-B							0.058 AC		CONSTRUCTION	
1FW0326	HARRIS, N.A., SUCCESSOR TO HARRIS TRUST AND SAVINGS BANK, TRUSTEE, TRUST NO. HTH 2091	19-09-24-301-001	0.915 AC	0.038 AC		0.877 AC				
1FW0326TE							0.031 AC		CONSTRUCTION	

ARTHUR T. MCINTOSH & CO.'S
LINCOLN ESTATES
REC. 4/14/1990
DOC. NO. 439984

STATION / OFFSET LEGEND

A	533+40.00	64.00' RT.
B	531+38.26	74.00' RT.
C	531+40.00	72.19' RT.
D	531+40.00	88.00' RT.
E	532+52.00	68.36' RT.
F	532+52.00	83.00' RT.
G	532+45.00	85.00' RT.
H	531+51.00	73.37' RT.
I	535+12.39	63.84' RT.
J	535+09.00	63.85' RT.
K	535+09.00	80.00' RT.

LINE LEGEND

(A)	S 0°22'14" E	15.86'
(B)	N 81°41'05" W	9.15'
(C)	N 1°03'24" E	15.37'
(D)	S 84°28'08" E	8.71'
(E)	N 60°58'27" E	26.68'
(F)	S 0°21'56" E	20.50'
(G)	N 15°11'44" W	23.53'
(H)	S 5°36'25" W	15.81'
(I)	N 84°23'35" W	43.00'
(J)	N 0°45'03" W	18.05'
(K)	S 81°41'05" E	45.05'
(L)	S 5°36'25" W	14.64'
(M)	N 87°29'14" W	37.05'
(N)	S 5°36'25" W	18.00'
(O)	N 3°40'26" E	29.65'
(P)	S 65°28'29" W	27.89'
(Q)	S 5°36'25" W	16.15'
(R)	N 0°21'56" W	2.01'
(S)	N 0°21'56" W	29.10'
(T)	S 0°22'39" E	14.99'
(U)	S 0°21'56" E	37.05'

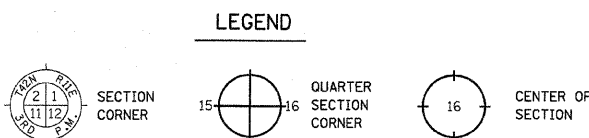

FOUND IRON PIPE OR IRON ROD
SET 5/8 INCH IRON ROD
PERMANENT SURVEY MONUMENT,
I.D.O.T. STD. 2135
(TO BE SET BY OTHERS)
CUT CROSS FOUND OR SET
FOUND CONCRETE RIGHT-OF-WAY MARKER

EXISTING CENTERLINE
EXISTING RIGHT OF WAY LINE
PROPOSED CENTERLINE
PROPOSED RIGHT OF WAY LINE
PROPOSED TEMPORARY EASEMENT LINE
PROPOSED PERMANENT EASEMENT LINE
SECTION LINE
QUARTER SECTION LINE
QUARTER QUARTER SECTION LINE
PLATTED LOT LINE
PROPERTY (DEED) LINE
APPARENT PROPERTY LINE
ACCESS CONTROL LINE
MEASURED OR COMPUTED DIMENSION
RECORD DATA

SAME OWNERSHIP
FENCE LINE
SIGN
STAKING OF PROPOSED RIGHT OF WAY. SET DIVISION OF HIGHWAYS SURVEY MARKER TO MONUMENT THE POSITION SHOWN. IDENTIFIED BY INSCRIPTION DATA AND SURVEYORS REGISTRATION NUMBER.
STAKING OF PROPOSED RIGHT OF WAY IN CULTIVATED AREAS. BURIED 3/8 INCH IRON ROD 20 INCHES BELOW GROUND SURFACE TO MARK FUTURE SURVEY MARKER POSITION. IDENTIFIED BY COLORED PLASTIC CAP AND SURVEYORS REGISTRATION NUMBER.
STAKING OF PROPOSED RIGHT OF WAY IN CLOSE PROXIMITY TO UNDERGROUND UTILITIES. SET DIVISION OF HIGHWAYS SURVEY MARKER ON 3/8 INCH IRON ROD (BETWEEN 6 INCHES AND 12 INCHES IN LENGTH) TO MONUMENT THE POSITION SHOWN. IDENTIFIED BY INSCRIPTION DATA AND SURVEYORS REGISTRATION NUMBER.

STATE OF ILLINOIS)
) S.S.
COUNTY OF COOK)

THIS IS TO CERTIFY THAT I, COVENTINE FIDIS, AN ILLINOIS PROFESSIONAL LAND SURVEYOR, HAVE SURVEYED THE PLAT OF HIGHWAYS SHOWN HEREON IN SECTION 24, TOWNSHIP 35 NORTH, RANGE 12 EAST OF THE THIRD PRINCIPAL MERIDIAN, IN WILL COUNTY, THAT THE PLAT CORRECTLY REPRESENTS SAID SURVEY. THAT ALL MONUMENTS FOUND AND ESTABLISHED ARE OF PERMANENT QUALITY AND OCCUPY THE POSITIONS SHOWN THEREON AND THAT THE MONUMENTS ARE SUFFICIENT TO ENABLE THE SURVEY TO BE RETRACED. MADE FOR THE DEPARTMENT OF TRANSPORTATION, STATE OF ILLINOIS.

DATED AT CHICAGO, ILLINOIS THIS 16TH DAY OF DECEMBER, 2008.

COVENTINE FIDIS
ILLINOIS PROFESSIONAL LAND SURVEYOR NO. 2159
LICENSE EXPIRATION DATE 11/30/2010

THIS PROFESSIONAL SERVICE CONFORMS TO THE CURRENT ILLINOIS MINIMUM SURVEY STANDARDS.

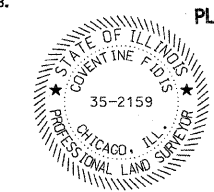

RECEIVED
JAN 28 2009
PLATS & LEGALS

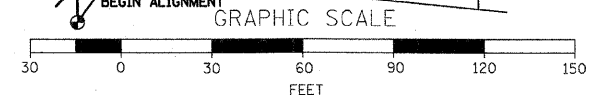

**PLAT OF HIGHWAYS
STATE OF ILLINOIS
DEPARTMENT OF TRANSPORTATION
F.A.P. 353
LINCOLN HIGHWAY (U.S. ROUTE 30)**

SECTION: WILL COUNTY
PROJECT: JOB NO. R-91-016-01
STATION: 527+00 TO STATION: 535+12
SCALE: 1" = 30' SHEET E3

**BUREAU OF LAND ACQUISITION
201 WEST CENTER COURT
SCHAUMBURG, ILLINOIS 60196**